A

&

MINUTES

OF THE

FIFTY-FIRST

ANNUAL CONFERENCE

OF THE

Wesleyan Methodist Church in Canada,

HELD IN THE CENTENARY CHURCH, IN
THE CITY OF HAMILTON,

Beginning WEDNESDAY, June 3rd, and concluding THURSDAY, June 11th, 1874.

TORONTO:
WESLEYAN BOOK ROOM,
KING STREET EAST.

1874.

BX
8250
W45A3
1874

OFFICERS OF THE CONFERENCE.

1874.

PRESIDENT:

THE REV. SAMUEL D. RICE, D.D.

CO-DELEGATE:

THE REV. JOHN A. WILLIAMS.

SECRETARY:

THE REV. EDWARD B. RYCKMAN, M.A.

BOOK STEWARD:

THE REV. SAMUEL ROSE.

EDITOR:

THE REV. EDWARD HARTLEY DEWART

MISSIONARY SECRETARIES:

THE REV. ENOCH WOOD, D.D.
THE REV. LACHLIN TAYLOR, D.D.

Ch

T
Me
Ch
Wi
T
in
T
2nd
478
T
the
to
Hu
T
T
Bri
Sam
Jor
T
add

MINUTES OF CONFERENCE

TAKEN IN THE

CENTENARY CHURCH, HAMILTON, ONTARIO.

Organization of the Conference, 3rd June, 1874.

THE FIFTY-FIRST ANNUAL CONFERENCE of the Wesleyan Methodist Church in Canada, began in the Centenary Church, in the City of Hamilton, at Nine o'Clock A.M., on WEDNESDAY, the 3rd of June, 1874.

The Rev. S. D. RICE, D.D., President of the Conference, in the Chair.

The Rev. E. B. HARPER, A.M., Co-Delegate, read the 2nd Chap. of 2 Timothy, the PRESIDENT gave out the 478th Hymn, and Drs. GREEN and WOOD led in prayer.

THE DISTRICT SECRETARIES then reported the names of the Ministers appointed by the several District Meetings to attend Conference. The roll was called, and Two Hundred and Forty-four answered to their names.

The Rev. E. B. Ryckman M.A., was re-elected Secretary.

The SECRETARY read an extract from the address of the British Conference, confirming the nomination of the Rev. SAMUEL DWIGHT RICE, D.D., as President, and of the Rev. JOHN A. WILLIAMS, as Co-Delegate of the Conference.

The PRESIDENT and the CO-DELEGATE, each briefly addressed the Conference.

On the nomination of the SECRETARY, the Revs. J. B. CLARKSON, M.A., and JOHN SHAW, were appointed Assistant Secretaries; and the Rev. GEORGE H. CORNISH, Journal Secretary.

The Revs. EPHRAIM EVANS, D.D., and CHARLES LAVELL M.A., were appointed Official Letter-Writers during the present Session of Conference.

The Revs. BENJAMIN CLEMENT, THOMAS W. JEFFERY, JOHN PHILP, M.A., and EDWARD MORROW, M.A., were appointed a Committee on Statistics.

ROUTINE PROCEEDINGS.

QUESTION I.—Who are appointed on the various Committees?

Committees were appointed as follows, for the Conference of 1874.

I. ON CONTINGENT FUND:

Ministers.

James Gray, Thos. Stobbs, W. H. Laird, Thos. S. Keough, John Wakefield, G. N. A. F. T. Dickson, D. L. Brethour, Jas. A. Gordon, Dr. Fowler, Jas. Graham, Peter Addison, Thos. A. Ferguson, E. S. Rupert, M.A., Wm. English, Jas. Masson.

Laymen.

W. Foster, David James, Richard Brown, Hugh Cotter, Austin Willmott, Henry Ivey, William Burrell, H. R. Wilson, S. S. Junkin, G. R. Vannorman, Charles Flanagan, Geo. Webster, Edward Tillson, Wm. Heather, and Samuel Morton.

II. ON CHURCH RELIEF FUND:

Ministers.

John Learcyd, A. R. Campbell, Wm. Savage, J. F. German, M.A., William Lund, Thomas Hanna, David Hunt, John

Neelands, Wm. Hayhurst, Jas. Broley, David Williams, Thos. Cleworth, W. W. Leech, D. E. F. Gee, Geo. Leech, O. R. Lambly, M.A., A. C. Wilson, Joseph Kilgour, W. S. M'Cullough, M.A., W. R. Dyre, John Wilson, B. A., Wm. Morton, Jabez B. Keough, David Kennedy, M.A., Hiram Fowler, Wm. English.

Laymen.

John P. Bull, J. W. Bridgland, John Duncan, Jas. D. Lafferty, Wellington Shaw, Geo. Marlatt, D. H. Terryberry, W. H. Hull, H. S. Horning, Chas. Hagar, G. F. Burrows, B. C. Fairfield, J. B Bridgman, S. S Junkin, Noah Phelps, John McGeary, Chas. Phelps, C. Nixon, Russell Smith, W. Dunn, Donald Wallis, Thos. Hilliard, Geo. Wilson, Armond Clark, Jas. D. Freeman.

III. On Sunday Schools:

B. Sherlock, W. W. Shepherd, Thos. Stobbs, Alfred Andrews, D. C. Clappison, D. E. Brownell, A. G. Harris, Geo. Clark, Thos. Cobb, W. C. Henderson, A.M., N. S. Burwash, J. C. Willmott, A.M., W. H. Peake, E. Barrass, John Bredin, Jas. Roy, M.A., Henry McDowell, Thos. Cullen, Wm. Briden, Stephen Bond, Thos. Brock, John Howes, W. W. Sparling, B.D., W. Galbraith, John Saunders, B.A., John Davies.

IV. On Education:

Ministers.

Richard Jones, Dr. Nelles, G. R. Sanderson, Dr. Douglas, John A. Williams.

Laymen.

W. E. Sanford, T. C. Watkins, Dennis Moore, Geo. Sterling, Thos. Morris.

V. On Memorials:

Richard Jones, J. E. Betts, D. Connolly, W. J. Hunter, E. A. Ward, A. A. Smith.

VI. On German Work:

Dr. Wood, Dr. Taylor, J. C. Slater, Jas. Gray, R. Whiting, James Elliott, E. B. Harper, M.A., Jas. Preston.

VII. On Church Property:

John S. Clarke, M. L. Pearson, Geo. Mitchell, B.A., J. H. Locke, Wm. Briggs, W. C. Henderson, M.A.

VIII. On Church and Parsonage Insurance:

T. Metcalfe Campbell, D. V. Lucas, J. W. Holmes.

IX. On Pastoral Address:

Wm. Scott, W. H. Withrow, M.A., Alex. Sutherland.

X. On Address to British Conference:

Dr. Ryerson, John Potts, J. E. Sanderson, M.A.,

XI. On Address to the Conference of Eastern British America:

Dr. Evans, E. B. Harper, M.A., J. Herbert Starr.

XII. On Address to M. E. Church in the United States.

Dr. Green, E. H. Dewart, Samuel Rose.

STANDING AND SPECIAL COMMITTEES FOR THE CURRENT YEAR.

I.—*Missionary Committee.*—Dr. Rice, E. B. Ryckman, M.A., *Missionary Secretaries*, Book Steward, Editor of *Christian Guardian*, Chairmen of Districts, Dr. Green, Dr. Ryerson, Dr. Nelles, R. Jones, T. W. Jeffery, John Potts, W. H. Poole, N. R. Willoughby, M.A., S. J. Hunter, John Douse, John Gemley, Chas. Fish; John Macdonald, Esq., Hon. J. Ferrier, Hon. J. C. Aikins, John Torrance, Esq., A. W. Lauder, M.P.P., Wm. Clendinneng, Esq., Richard Brown, Esq., W. E. Sanford, Esq., Z. B. Lewis, Esq., W. T. Mason, Esq., Wm. Beatty, Esq., Samuel Rogers, Esq., Alex. Hamilton, Esq., Wm. Sawyer, M.P.P., Jas. McPherson, Esq., Samuel Alcorn, Esq., James Patterson, Esq.; and the following Representatives:—

DISTRICTS.	REPRESENTATIVES.	P. O. ADDRESS.
Toronto	Jas. Gooderham	Streetsville.
Hamilton	Jos. Lister	Hamilton.
Niagara	Dr. Schooley	Welland.
Brantford	A. J. Donley	Simcoe.
London	A. Johnston	London.
St. Thomas....	Meredith Conn	Ingersoll.
Chatham.....	E. T. Duffin	Wardsville.
Sarnia	Joshua Adams	Sarnia.
Guelph	Robt. Hay	Hollin.
Goderich.....	Alexander Williamson	Stratford.
Owen Sound ..	J. W. Armstrong	Flesherton.
Collingwood ..	D. W. Porte	Collingwood.
Barrie	D. Morrow.....	Barrie.
Bradford.....	J. J. Pierson	Newmarket.
Whitby	W. H. Gibbs.....	Oshawa.
Cobourg	Rae Dickson	Port Hope.
Peterbcro'	Dr. Norris	Omemee.
Belleville	Merrick Sawyer.....	Belleville.
Kingston	Edwin Chown	Kingston.
Brockville	W. A. Schofield.....	Brockville.
Perth	Jas. Jamieson.....	Almonte.
Pembroke	S. E. Mitchell	Pembroke.
Ottawa	Peter LeSueur	Ottawa.
Montreal.....	John Dillon	Montreal.
Quebec	W. H. Lambly	Inverness Corners.
Stanstead	Israel England	Knowlton.

II.—*On the French Work*—The President of the Conference, Co-Delegate, Missionary Secretaries, the Ministers of the Montreal and St. John'. Circuits ; the Hon. James Ferrier, Messrs. John Torrance, J. A. Mathewson, W. Clendinneng, Jas. McMillan, John J. McLaren, James McPherson, Wm. Coote, and George Young.

III.—*The Board of the Superannuated Ministers' Fund.*—The Revs. Samuel Rose, Dr. Douglas, Dr. Green, Jas. Elliott, E. B. Ryckman, M.A., G. R. Sanderson, I. B. Howard, Richard Jones, and John Douse, who is re-appointed Treasurer.

IV.—*Book Committee.*—The Revs. Dr. Rice, E. B. Harper, M.A., R. Jones, and the Ministers of the Toronto, Yorkville, Yonge Street South, and Centre Circuits.

V.—*The Contingent Fund Investment Committee.*—The Revs. Dr. Green, James Gray, Dr. Ryerson, and John Macdonald, Esq.

VI.—*On Compensation to the S. M. Fund.*—The Revs. George R. Sanderson, T. S. Keough, George McRitchie, Thomas Cosford, Dr. Evans, James Gray, John Shaw.

VII.—*On Sunday School Libraries.*—The Revs. Alfred Andrews, Samuel J. Hunter, Wm. H. Withrow, M.A., Edward Barrass, T. W. Jeffery.

VIII.—*On Memorial to the late Edward Jackson, Esq.*—Dr. Rice, Dr. Wood, Dr. Nelles, and W. E. Sanford, Dennis Moore and A. McCallum, Esqs.

QUESTION II.—Are there any objections to any of our Ministers, or Preachers on Trial?

ANSWER.—They were examined one by one.

QUESTION III.—Who have been deposed from the work of the Ministry, and excluded from the Church?

ANSWER.—None.

QUESTION IV.—Who have withdrawn from the work among us?

ANSWER.—*John H. Boyd, Thomas Cardus, *Thomas H. Walker, *I. B. Aylesworth, M.D., Daniel McMullen.

*Received Certificate of Standing.

QUESTION V.—What Preachers are this year received into full Connexion with the Conference, and Ordained?

Austin, Nathan
Cairnduff, William H.
Craig, William
*German, Orrin
Hall, Robert H.
James, R. J.
Lanceley, John E.
Leach, John J.
Manning, Henry M.
McIntyre, C. E.
Odery, Joseph
Potter, Austin

Patchell, Thomas H.
†Pyke, William
Reid, Thomas J.
Smith, John V.
Smith, Charles
Simpson, James
Stevenson, John C.
Thibaudeau, Alexander
*Thompson, C. L.
*Turner, James
†Toye, Reuben
‡Van Camp, Albert J.
Walsh, William
Watson, Coverdale

* Previously ordained.
† Previously received from the Primitive Methodist Church, but at this Conference took on them our Ordination Vows.
‡ Received from the M. E. Church in the United States.

John G. Manly, received from the Congregational Union of Canada
George A. Giffard, received from the Primitive Methodist Church.

QUESTION VI.—What Preachers remain on Trial?

Ans.—I. *These have travelled three years :—*

Austin, William
Annis, J. William
*Bell John W.
Berry, Henry
†Bishop, George J.
Bowerman, Allan, M.A.
Buchanan, William
Burns, Robert
‡Bryant, Cornelius
*Calvert, George W.
*Campbell, Thomas W.
§Cook, William
De Gruchy, Edward
Daniel, George
*Edmonds, Jabez
§Gibson, Joseph R.
Hart, John
§Hames, Arthur B.
*Hare, Robert B.
‖Henderson, James
Hill, Henry E.
†Holmes, A. Lee, M.A.
Howson, William G.
*Hughes, Silas J,
Knowles, Henry W.
*Knox, William
†Langford, Charles
Maxwell, William J.
†Meyer, Henry
Millyard, Reuben
Mooney, James.
Morden, Thomas E., B.A.
McCarroll, John
McCauley, Samuel
†Patterson, Allan
*Phillips, Alfred M.
†Perley, William F.
Robbins, John
Robinson, Isaac N.
*Rutledge, William L.
Salton, Samuel
*Schram, George A.
Sellery, Samuel
Semmens, John
Sexsmith, William V.
†Smith, William E.
Syvret, John
Timberlake, William
Turner, John
Walton, John, 2nd.

* Continues at College.
† Is required to complete the third year's course of study.
‡ To be ordained for special purposes.
§ Has travelled four years, but continues on trial in order to complete the fourth year's course of study.
‖ Is required to complete the second and third year's course of study.

II.—*These have travelled two years.*

Blades, John T.
Clipsham, John W.
Crothers, William J., B.A.
Crozier, James G.
Crookshank, Simon
Easson, Richard
Fawcett, James B.
Franklin, Benjamin
Fydell, Thomas R.
Gee, Thomas
Godwin, William
Goff, Edward F.
Guest, Joseph
Hawkins, Charles W., B.A.
Henderson, William
Hill, Edward
Hobbs, Richard
*Jamieson, W. S.
Kettlewell, William
Morrow, Charles R.
*Pearson, William
Pepper, John, B.A.
Pickering, John
Ross, Andrew, W.
†Shibley, Samuel
‡Shortt, William K., B.A.
Smith, John T.
Snowden, Thomas J.
Torrance, William
Webster, John, 2nd.
Werden, James E.

* Is required to complete the second year's course of study.
† Has completed the studies of the third year.
‡ Ordained for special purposes.

III.—*These have travelled one year.*

Bettschen, David
Edwards, George
Flanders, Charles R.
Harrison, James M.
Johnson, Francis
*Keam, Frank
Legate, Thomas
Lyons, Almon P.
†Morrison, William R.
Munroe, John A.
Rose, Samuel P.
Scott, Moses
Ward, Joseph

* Permitted to retire for one year on account of ill health.
† To be ordained for special purposes.

QUESTION VII.—Who are now received on Trial?

Ans.—I. *The following, who have travelled one year under Chairmen, which has been allowed.*

Allen, William A.
Baugh, William
*Carr, Joseph
*Carter, Daniel
Couzens, Charles C.
*Dyer, William T.
*Henderson, John
Hodson, Joseph M.
*McCamus, John A.
McCulloch, Andrew
*Olivant, Edward
Richardson, Henry
Shorey, Sidney J.
*Sliter, Thomas
Sparling, W. W.
Sparling, W. H.
Strachan, Richard
Thomas, Henry
*Tisdale, Mark
Walker, George
Watson, James
*Wilkinson, Robert C.
Wilson, Jesper

* Is required to complete his first year's course of study.

II.—*Also the following :—*

Balmer, Robert H.
*Brown, William P.
Cooley, John W.
Crossley, Hugh T.
McAmmond, Foster
Reynolds, George S.
Smith, William T.
Swann, Francis
†Taylor, Ernest M.
‡Waite, Joseph
Wilkinson, John M.
Wilson, Thomas B.
†Workman, George C.

* Has completed the studies of the first year.

† Received last year, but the year not allowed, being at College.

‡ Received last year, but the year not allowed, owing to ill health.

QUESTION VIII.—Who are the Superannuated Ministers?

Adams, R. N.
Armstrong, James.
Armstrong, John, 1st.
Armstrong, John B.
Baxter, John.
Baxter, Michael.
Beynon, George.
Biggar, Hamilton,
Briggs, Joel.
Carr, George.
Carroll, John.
Case, George.
Chapman, William.
Coleman, William.
Coleman, Francis.
Corson, Robert.
Creighton, William.
Curry, E. S.
Douse, John.
English, John.
Gilbert, C. W. M.
Green, A., D.D.
Green, A. T.
Greener, James.
Hardie, David.
Harris, Edward.
Hay, William.
Healy, Ezra A.
Herkimer, William.
Howard, V. B.
Hughes, James.
Huntingdon, Silas.
Hurlburt, Asahel.
Hurlburt, Sylvester.
Hutchinson, John.
Ivison, James A.
Jennings, David.
Johnston, D. A.
Jones, Richard.
Kennedy, George.
Lanton, Henry.
Lever, John.
Madden, D. B.
Messmore, Joseph.
McCollum, Edwin.
McDonald, Malcolm.
McFadden, William,
Miller, Aaron D.
Norris James.
Phelps, Richard
Philp, Samuel C., sen.
Philp, William.
Price, William.
Reynolds, Joseph.
Ross, W. W.
Ryerson, John.
Sallows, Edward.
Sanderson, John, 1st.
Scott, Jonathan.
Selley, J. B., M.D.
Shaler, Henry.
Sheply, Joseph.

Sickles, Abraham.
Steer, William.
Sunday, John.
Sweet, Edmund E.
Taggart, Charles.
Tomkins, John.
Turver, Charles.
Vandusen, Conrad.
Waldron, Solomon.
Warner, Lewis.
Williston, J. K.
Wilson, Richard.
Young, William.

QUESTION IX.—Who are the Supernumeraries?

Burns, Nelson, M.A.
Byers, Henry.
Byrne, Claudius.
Bawtinheimer, Peter.
Darlington, Robert.
Doel, John.
Fletcher, Ashton.
Holtby, Matthias.
Houghton, Luther.
Ingalls, E.S.
Ireland, F. C.
Jackson, Samuel.
Keagey, J. B., B.A.
Latimer, James F.
Lake, J. N.
Manly, John G.
Metcalfe, James F.
Miller, Gilbert.
McMullen, Thomas.
Phillips, Samuel B.
Poole, Jacob.
Scott, John.
Washington, George.

QUESTION X.—

Who have Died?

1.—George Sexsmith.

George Sexsmith was born near the town of Napanee, in the year 1836, and was converted to God in the year 1854, in St. Catharines.

He entered our public ministry in 1860, and from that time until his death evinced an ardent devotion to the work of a Methodist Minister in all its branches. The purpose to save souls was the controlling element in his character, and his zeal in that direction was not fitful, desultory, or spasmodic, but constant, consistent and systematic. Though not so highly favoured as some others with educational advantages in his youth, yet from the time of his conversion, and especially from the period of his beginning to preach the gospel, he was a diligent and ardent student, endeavouring by

all available means to qualify himself for success in his chosen career. His earnestness appears to have been rewarded with almost uniform success on the Circuits in which he was called to labour; most of them bearing witness by the advancement of the Church's interest during his incumbency, to the influence of his faith and activity.

Orangeville, the place in which he died, was his last Circuit, and there the same diligence and devotion displayed on former fields of labour, were already bringing forth their wonted results, up to the time of his decease. By driving through almost incessant rain, a distance of some forty miles, he caught a severe cold, which took such hold on his constitution as speedily to develop into typhoid fever of an aggravated kind—the disease which carried away his life. His last sermon, preached before he was entirely prostrate, was, though delivered in great bodily weakness, accompanied with unusual unction, and at its close he gave an exhortation to his people, the earnestness and power of which were the cause of general remark in the congregation. When the disease had laid him on a bed of pain, his predominant anxiety was in keeping with the ruling thought of his active life. Some persons having presented themselves as seekers of salvation at a meeting held by a brother minister in his Church, and the fact being known to him, he was heard more than once to say, "Those penitents, shall they not become converts?" As the disease progressed, and he began to realize that death was near, the affection of a husband and father showed itself in some expressions of natural regret at parting with his faithful partner and precious children; but as the final hour approached, faith triumphed over every disturbing thought, and he frequently said, "My heart is full of Jesus." His last words were beautifully befitting to the Christian whose work is finished, and who already sees the "Canaan that he loves with unbeclouded eyes." They were these, "Great is the reward." Just as the bell was about to toll for public worship on Sabbath the 22nd of February, 1874, our brother passed up to join in the worship of the saints above.

Though he had not finished the 39th year of his age, and was in the 14th year of his Ministry, yet were his life and death a great Christian success. Converted to God, faithful, conscientious,

manly, laborious, growing in grace and holy knowledge to the end, and closing up in the triumph of faith, we rejoice in believing that he now knows by full possession that which brightened upon his dying eyes as a prospect, "*Great is the reward.*"

2.—George Goodson.

George Goodson was born in the British army, in England, of Irish parents, in 1810, and died in the Mission-house, St. Clair, on the 11th May, 1874. His parents died while he was very young. He was thus left to the care of strangers. But God took him up, and so guided him, that he came, at a comparatively early age, under the influence of Methodism. When about sixteen years of age he experienced converting grace in the town of Kingston, under the ministrations of Rev. Ephraim (now Dr.) Evans. His conversion was thorough and marked, and always referred to by him with great pleasure and confidence. He knew whom he had believed, and was ever ready to witness a good profession. His experience was always freely given, and was clear and definite. In 1829, he was called to exhort sinners to "flee from the wrath to come;" and, as an exhorter and local preacher, he performed much acceptable service; till, in 1836, he was called into the itinerant work by the Rev. Anson (now Dr.) Green. His first field of labour was Matilda Circuit, under the superintendence of the Rev. Henry Shaler.

With what self-denying zeal, devotion, and success he laboured on Matilda, Richmond, Owen Sound, Chatham, Sarnia, and Bradford Circuits, only those who were associated with him know. No doubt there are hundreds amongst the living and the dead who will rise up and call him blessed, as the instrument in the hands of God of their conversion.

Bro. Goodson was symmetrical, well-formed, and prepossessing in physique; tasteful and neat in his attire, engaging and frank in his manners, with a heart full of kindness, and that kindness always beaming forth in an open, guileless countenance. In every sphere which he might have been called to move in, he would have been popular. But the gifts and graces which he possessed eminently qualified him for the ministry, to which he devoted himself with so much energy for so many years.

He was a preacher of more than ordinary ability,—emphatically, a useful preacher. Clear in his conceptions of truth, ready in his utterance, and well read in the standard works of Methodism, as well as in general literature, he was never at a loss for words of power and grace, to impress, convince, reprove, comfort, and encourage, those to whom he addressed himself.

But especially was our departed brother at home in the revival service and camp-meeting. Thousands will remember his earnest and pathetic appeals on such occasions, as well as the sweet melody of his voice while he sang, as he delighted to do, the songs of Sion.

For many years he occupied the responsible position of Chairman of a District, and was characterized by the qualities of mind and heart necessary to make a good administrator. He took a prominent part in Conference debates, and in all great Connexional questions, and was always conservative on questions affecting the great leading peculiarities of Methodism. The lovefeast, the class-meeting, and itinerancy he believed to be of God, and not to be overthrown.

Bro. Goodson was a most affectionate husband, an indulgent father, a faithful friend, a most attached and patriotic subject and citizen, and a true and loyal Methodist minister. Early in his ministry, through exposure from long and weary travel on horse-back, after excessive labors in special services, and from poor accommodation, which was inevitable in those early days, he received injury which often threatened his life, and from which he never fully recovered. But his constitution being remarkably good, he labored on through nearly forty years of uninterrupted service, never shunning sacrifice or responsibility, so that he might serve the Church of his choice and win souls to Jesus. His love for the work of the ministry was a holy passion, ever glowing and literally consuming.

Brother Goodson's health had been visibly failing for two or three years. After a severe illness at Bradford, two years ago, he was stationed on the St. Clair Mission, that there he might enjoy comparative rest. But the time had well nigh come for him to be released. Towards the close of March he showed very evident signs of rapidly declining life, though he still kept on at his work. He preached to his much-attached Indian congregation, on the 12th of April, his last sermon. He left home to try distant medical advice. No encouragement was received. He returned home to

die. And looking the fact fully in the face, he felt that he was ready. He arranged his worldly affairs with great particularity of detail. He called his Indian leaders and local preachers to him in his sick room, and held his last official meeting. Counselling them much in regard to the future, and commending them to God most fervently, he bade them farewell.

Five daughters and one son, with their sorrowing mother, waited at his bedside, eager to render him aid or comfort. He had one paramount wish for them,—that they might all embrace and love the Saviour, and prepare to meet him in heaven. They pledged themselves in the Holy Eucharist around his bed. It was a solemnly sublime scene. He received their pledge, and held them up to Christ with a faith which appeared prevailing, and called God to witness the consecration.

He spoke of his early associates in the ministry with great affection; mentioned his dearest friends in order; sent love to all his ministerial brethren; gave instructions respecting his funeral, and with the name of Jesus lingering on his lips, and a countenance radian with hope, he passed away, calmly, sweetly falling asleep in Jesus.

3.—George McIntyre.

George McIntyre, who at the last Conference, on account of ill health, was permitted to retire for one year, was born in Lower Canada, and at the time of his decease was 27 years of age.

His early associates speak of him as being a model young man. He was converted when 21 years of age. He attended Victoria College, in which he had advanced to the end of the 3rd year's course in Arts. During those years he began to preach, and his health began to decline. After leaving College he took Mission work in Muskoka, and his health somewhat improved. Two years ago he was appointed to the Aurora Circuit. He without doubt overtasked himself again, and had to retire from the active work. The earthly gradually wasted, the spiritual, the heavenly, grew. He longed for the Home above, and longed to be there by Sabbath, May the 10th. He waited patiently until Sabbath, May the 17th, and triumphantly departed.

4.—Noble F. English.

Noble English was born in the Township of London, in the year 1821. His parents were devoted members of the Wesleyan Methodist Church, who settled in the Township of London at a time when it was a wilderness. In the fourteenth year of his age he was converted to God, and became a faithful member of the Church. In the year 1840 he attended the Upper Canada Academy, where he diligently pursued his studies until he obtained a good classical education. He entered the Ministry in 1845, and in 1847 was received into full connexion, and ordained. His talents fitted him for some of our most important stations, which he sustained with great acceptability and usefulness. He was appointed successively to Hamilton, Toronto, Demorestville, Brockville, Bytown, Brantford, Chatham, St. Thomas, Goderich, London South, Weston, Cooksville, Elora, and a second time to London South. His kindness of disposition was a marked feature in his character. As a Christian gentleman, he was a fine example; as a preacher, he had few superiors; as a pastor, he was kind, diligent and sympathetic—weeping with those who wept, rejoicing with those who rejoiced.

His labours during the past year have been abundant. He felt a deep Christian sympathy in the salvation of souls, and more especially for the youth of the congregations to whom he administered the word of life. His soul yearned so strongly for them, that often during the waking hours of the night he lifted up his soul in fervent prayer for their salvation.

The last service he held was to organize a Sabbath-school at the Grove Church, on the London South Circuit, where he preached a sermon to the young, from Psalm xxxiv. 11, "Come, ye children, hearken unto me; I will teach you the fear of the Lord."

On the next day he was taken ill with inflammation of the lungs. Such was the nature of his sickness, it was not deemed expedient for his Ministerial friends to see him, or converse with him. His illness was short; but during his seasons of reason he manifested his confidence in God, and at one period called his family around his bed, and exhorted them all to give their hearts to God and the Church. He calmly fell asleep on the 23rd of May, 1874, in the 29th year of his Ministry, and the 53rd year of his age.

QUESTION XI.—How are the Ministers and Preachers stationed for the ensuing year?

ANSWER:—

TORONTO CONFERENCE.

ENOCH WOOD, D.D., PRESIDENT.
JOHN SHAW, SECRETARY.

☞ *The word in parenthesis is the Post Office address of the Minister whose name immediately precedes it.*

I. THE TORONTO DISTRICT.

1. *Toronto First (Metropolitan)* } John Potts; Egerton Ryerson, D.D., LL.D., Chief Superintendent of Education, by permission of the Conference; John Gemley, Permanent Secretary of the Upper Canada Bible Society, by permission of Conference; Lachlin Taylor, D.D., is permitted to spend the year in Europe; Anson Green, D.D., William Price, Superannuated; John G. Manly, Supernumerary.

Missionary Department:

ENOCH WOOD, D.D., } *General Secretaries.*
LACHLIN TAYLOR, D.D., }

Book Room and Guardian Office:

SAMUEL ROSE, *Book Steward.*
EDWARD HARTLEY DEWART, *Editor.*
WILLIAM H. WITHROW, M.A., *Editor of S. S. Publications.*

2. *Toronto Second (Richmond street)*	Thomas W. Jeffery; Joshua H. Johnson, M.A., Agent, Victoria College.
3. *Toronto Third (Elm Street)*	Samuel J. Hunter, Isaac Tovell; John Douse, Joel Briggs, Superannuated; John N. Lake, Supernumerary.
4. *Toronto Fourth (Berkeley Street)*	John Shaw.
5. *Toronto Fifth, (Queen Street)*	William H. Poole.
6. *Yorkville*	Nicholas R. Willoughby, M.A., Coverdale Watson; George Beynon, Superannuated; John Doel, Thomas McMullen, Supernumeraries.
7. *Davenport and Seaton*	J. B. Armstrong, Charles Turver, Superannuated.
8. *Leslieville*.....	John Carroll, Superannuated.
9. *Scarboro'*.....	Charles V. Lake; William Coleman, Superannuated; W. E. Smith retires for one year on account of ill health.
10. *Yonge St. South (Eglington)*	John Learoyd, Austin Potter.
11. *Yonge Street Centre (Thornhill)*	Thomas S. Keough.
12. *Yonge St. North (Richmond Hill)*	John Hunt, Edwd. F. Goff, (Maple.)
13. *Weston*	Joseph H. Locke, one to be sent. David Jennings, Superannuated.
14. *Brampton*.....	William Burns, Charles Smith; Jonathan Scott, William McFadden, Superannuated.
15. *Streetsville*	J. Herbert Starr, Thos. H. Patchell.

16. *Cooksville*..... Andrew Cunningham, Henry Thomas.
17. *Chinguacousy* ... Peter Campbell.
18. *Orangeville* ..... William Hicks.
19. *Alton*..... Thomas R. Reid.
20. *Albion*..... James Matheson, Geo. S. Reynolds.
21. *Klineburg* ..... James A. McClung, Joseph Waite.
22. *Shelbourne* ..... Brabazon B. Dundas.

JOHN SHAW, *Chairman.*
T. W. JEFFERY, *Financial Secretary.*

II. THE OWEN SOUND DISTRICT.

23. *Owen Sound*..... John G. Laird.
24. *Meaford* ..... James Anderson.
25. *Meaford South* ... Shem Blanshard.
26. *Walter's Falls* ... William Tucker.
27. *Durham* ..... Thomas W. Glover, George Walker.
28. *Invermay* ..... Josias Greene.
29. *Port Elgin* ..... David Perry.
30. *Tiverton* ..... Nathaniel S. Burwash.
31. *Paisley*..... William Johnson, R. C. Wilkinson, (Chesley.)
32. *Hanover*..... Charles E. Perry.
33. *Walkerton*..... Phineas D. Will.
34. *Artemesia*..... Henry S. Matthews, (Flesherton,) Richard Strachan, (Dundalk.)
35. *Markdale* ..... David Williams.
36. *Chatsworth* ..... John Webster.
37. *Sarawak*..... Isaac Baker, (Owen Sound.)
38. *Allenford* ..... William C. Jolley.
39. *Wiarton* ..... Alexander Thibaudeau, one wanted.

40. *Saugeen* ..... George Jacques.
41. *Cape Croker* ..... H. Bawtinheimer.

JOHN G. LAIRD, *Chairman.*
JOSIAS GREENE, *Financial Secretary.*

III. THE COLLINGWOOD DISTRICT.

42. *Collingwood* ..... Joseph W. McCalium; Edward Sallows, Superannuated.
43. *Thornbury* ..... William M. Pattyson, Thos. Legate.
44. *Osprey* ..... John W. Dochstader, (Maxwell.)
45. *Avening* ..... John V. Wilson, one to be sent.
46. *Stayner* ..... Isaac Gold.
47. *Christian Islands & Beausoliel Islands.* } One wanted.
48. *Parry Sound, Shawanahga & French River.* } John C. Willmott, M.A.
49. *Manitoulin Isl'd Little Current & Manitowaning* } William Sutton, (Little Current.)
50. *Bruce Mines* ..... George H. Kenney.
51. *Garden River, Michipicoton, Bachew'na Bay and Nipigon* } Thomas Williams; Erastus S. Curry, Superannuated.
52. *Sault Ste. Marie.* Thomas Cleworth.
53. *Silver Islet* ..... Joseph Galloway.
54. *Prince Arthur's Landing* } William Halstead.
55. *Lac la Pluie* ..... One wanted.

JOSEPH W. McCALLUM, *Chairman.*
ISAAC GOLD, *Financial Secretary.*

IV. THE BARRIE DISTRICT.

56. *Barrie* ..... David C. McDowell, Charles Langford.
57. *Vespra* ..... George M. Brown, (Dalton.)
58. *Orillia* ..... Kennedy Creighton.
59. *Rugby* ..... John Pepper, B.A., under the direction of the Superintendent of Orillia.
60. *Rama* ..... Thomas Woolsey, (Orillia.)
61. *Hillsdale and Penetanguishene* } James McFarlane, (Waverley), A. P. Lyon.
62. *Angus* ..... Andrew Armstrong.
63. *Bracebridge* ..... Webster W. Leech, one to be sent.
64. *Utterson* ..... One wanted.
65. *Huntsville* ..... One to be sent, to act under the direction of the Minister at Bracebridge.
66. *Morrison* ..... R. J. James, (Severn Bridge.)
67. *Coldwater* ..... Thomas Snowden.
68. *McKellar* ..... Reuben Toye.
69. *Spence* ..... One wanted.
70. *Rosseau* ..... One to be sent, (Ashdown.)

D. C. McDOWELL, *Chairman.*
GEORGE M. BROWN, *Financial Secretary.*

V. THE BRADFORD DISTRICT.

71. *Bradford* ..... Jonathan E. Betts, W. G. Howson.
72. *Newmarket* ..... Wesley Casson.
73. *Aurora* ..... Edward Barrass, G. H. Bishop.
74. *Bond Head* ..... D. E. F. Gee, Daniel Carter.
75. *Lloydtown* ..... Thomas Campbell, one to be sent.

76. *Cookstown* ..... William Irwin, one to be sent; Jacob Poole, Supernumerary.
77. *Innisfil* ..... Robert H. Smith, (Craigvale,) Joseph R. Gibson, (Bramley.)
78. *Alliston* ..... John F. German, M.A., one to be sent.
79. *Mount Albert* ... D. Cattanach.
80. *Rosemount* ..... John W. Totten, one to be sent.
81. *Mono* ..... John Smiley, M.A.
82. *Horning's Mills*... One to be sent.
83. *Sutton* ..... William Torrance.
84. *Snake and Georgina Islands* } To be supplied by the Minister from Sutton.

JONATHAN E. BETTS, *Chairman.*
WILLIAM IRWIN, *Financial Secretary.*

VI. THE WHITBY DISTRICT.

85. *Whitby* ..... John S. Clarke, Thomas J. Reid; Conrad Vandusen, Superannuated; Robert Darlington, Supernumerary. Joseph E. Sanderson, M.A., Governor of Ontario Ladies' College; James Roy, M.A., by permission of Conference, Professor in Ladies' College.
86. *Oshawa* ..... William H. Laird; David B. Madden, Superannuated.
87. *Bowmanville*... John Bredin.
88. *Newcastle* ..... Peter Addison, Andrew W. Ross.
89. *Newtonville* ... Newton Hill, (Clarke.)

90. *Darlington* ... Alexander R. Campbell, Thomas Sliter, (Hampton,) James F. Metcalfe, Supernumerary.
91. *Pickering* ..... George T. Richardson, (Greenwood,) John Hart.
92. *Markham* ..... Thomas A. Ferguson, Isaac N. Robinson.
93. *Stouffville* ..... Ephraim L. Koyl, one to be sent.
94. *Uxbridge* ..... John S. Evans.
95. *Prince Albert*... Samuel C. Philp, jun., John Pickering; Samuel C. Philp, Superannuated.
96. *Scugog* ..... To be supplied from Prince Albert.
97. *Cartwright* ... John Hodgson.
98. *Manvers* ..... John C. Wilson.
99. *Brock* ..... George Leech.
100. *Cannington* ... Thomas Culbert.
101. *Beaverton* ..... William H. Cairnduff.

JOHN BREDIN, *Chairman.*
THOS. A. FERGUSON, *Financial Secretary.*

VII. THE COBOURG DISTRICT.

102. *Cobourg*..... Wellington Jeffers, D.D.; John C. Ash, Agent; Richard Jones, Vincent B. Howard, J. English, Sup'd; Frank Keam retires for one year on account of ill health.

VICTORIA COLLEGE:

SAMUEL S. NELLES, D.D., LL.D., *President,* and Professor of Logic, Ethics, and Metaphysics.

ALFRED H. REYNAR, M.A., Professor of Modern Languages and English Literature.

Undergraduates—Robert B. Hare, G. C. Workman, J. W. Bell, J. W. Annis, W. S. Jamieson.

Faculty of Theology:

NATHANIEL BURWASH, B.D., Dean, and Professor of Biblical and Systematic Theology.

Theological Students:

Thomas W. Campbell.	George W. Calvert.
Jabez Edmonds.	Alfred M. Phillips.
Samuel McCauley.	George Daniel.
Samuel Sellery.	Robert Burns.

103. *Port Hope*..... Ephraim B. Harper, M.A.; Alexander T. Green, Superannuated.
104. *Canton* ..... Arthur Browning, J. M. Wilkinson.
105. *Baltimore* ..... Thomas J. Edmison.
106. *Plainville* ..... Charles E. McIntyre.
107. *Grafton*..... To be supplied; William Steer, Superannuated.
108. *Colborne* ..... William McCullough; Jas. Hughes, George Carr, Superannuated.
109. *Castleton* ..... George Browne.
110. *Brighton* ..... Osborn R. Lambly, M.A.; Charles Taggart, Superannuated.
111. *Smithfield*..... Edward Cragg.
112. *Campbellford*... Richard Potter.
113. *Hastings*..... James Woodsworth; Ashton Fletcher, Supernumerary.
114. *Percy*..... E. S. Rupert, M.A., (Warkworth).
115. *Fenella* ..... William H. Peake.
116. *Alderville* ..... Wm. Andrews; John Sunday, Superannuated.

EPHRAIM B. HARPER, M.A., *Chairman.*
OSBORN R. LAMBLY, M.A., *Financial Secretary.*

VIII. THE PETERBORO' DISTRICT.

117. *Peterboro'* ..... Charles Fish, Samuel P. Rose; John Sanderson, Superannuated.
118. *Millbrook* ..... William R. Barker, William Buchanan.
119. *Lindsay* ..... James Brock; James Greener, Superannuated.
120. *Oakwood*..... Henry McDowell, Francis Johnson.
121. *Omemee*..... John W. Savage, T. B. Wilson; James Norris, Superannuated.
122. *Keene* ..... John W. Wicher.
123. *Norwood*..... Richard Clarke.
124. *Lakefield*..... William L. Scott.
125. *Hiawatha*..... Robert Brooking.
126. *Warsaw* ..... William C. Washington, M.A.
127. *Bobcaygeon*..... Robert Godfrey, one to be sent.
128. *Minden*..... Samuel Down.
129. *Halliburton* ..... Edward Hill.
130. *Fenelon Falls*... George Washington, M.A.
131. *Coboconk*..... Albert Charles Wilson, (Shedden.)
132. *Woodville*..... Robert McCullough, John Henderson.
133. *Blairton*..... John A. Jewell, B.A.
134. *Hall's Bridge & Mud Lake* } John A. McCamus.
135. *Chandos*..... William T. Dyer.

JAMES BROCK, *Chairman.*

RICHARD CLARKE, *Financial Secretary.*

IX. THE BELLEVILLE DISTRICT.

136. *Belleville*..... William Briggs, Charles A. Hanson; David A. Johnston, Silas Huntington, Aaron D. Miller, Superannuated.
137. *Consecon*..... William J. Hewitt.
138. *Wellington* ..... Garrett J. Dingman, one wanted.
139. *Ameliasburg* .... Isaac Weldon, Foster McAmmond.
140. *Picton*..... Edwin Clement; Gilbert Miller, Supernumerary; Edward Harris, Superannuated.
141. *Bloomfield & Cherry Valley* } Joseph H. Chant.
142. *Milford*..... William Richardson, Arthur B. Hames.
143. *Sidney*..... Thomas Cullen; John Lever, Sup'd.
144. *Thurlow* ..... William Ryan, (Canniffton.)
145. *Marmora* ..... Wm. Cook, one to be sent.
146. *Stirling*..... William Scales, S. J. Shorey.
147. *Frankford* ..... J. Anderson Chapman, B.A.
148. *Trenton*..... Jacob E. Howell, M.A., Henry Richardson; William Young, Superannuated.
149. *Demorestville* ... William J. Young, one wanted.
150. *Shannonville* ... Joseph Kilgour, Edward Olivant, who shall reside at Mill Point.
151. *Moira*..... Matthew Robison, (Thomasburg.)
152. *Tweed*..... Archelaus Doxsee, (Chapman.)
153. *Bridgewater* .... William Tomblin.
154. *Flinton and Addington Road* } John Tozeland.

155. *Madoc*..... Samuel Sing.
156. *L'Amable* ..... W. P. Brown, one to be sent.
157. *Denbigh and Abinger*..... } J. B. Wass, B.A.
158. *Maynooth*..... One to be sent.
159. *Brudenell & Carlow*... } Samuel Salton, (Rockingham.)

EDWIN CLEMENT, *Chairman.*
WILLIAM BRIGGS, *Financial Secretary.*

MISSIONARY DISTRICTS.

X. THE RED RIVER DISTRICT.

160. *Winnipeg* .. .... Geo. Young, Allan Bowerman, M.A.
161. *Headingly & Boyne River* } J. M. Harrison.
162. *Poplar Point*... John Walton 2nd.
163. *High Bluff*..... Michael Fawcett, Nelson Brown.
164. *Palestine*..... George Edwards, under the direction of the Superintendent of High Bluff.
165. *Berens and Pigeon River.* } Egerton R. Young.
166. *Norway House*. John H. Ruttan.
167. *Oxford House*... Orrin German.
168. *Nelson River* ... John Semmens.

GEORGE YOUNG, *Chairman.*

XI. THE SASKATCHEWAN DISTRICT.

169. *Edmonton House*.... George McDougall, William R. Morrison.
170. *Woodville* ..... Henry Steinhaur.
171. *Victoria* ..... One to be sent.
172. *White Fish Lake*..... Henry M. Manning.
173. *Morley, Bow River & Blackfeet Indians* } John McDougall.

GEORGE McDOUGALL, *Chairman.*

XII. THE BRITISH COLUMBIA DISTRICT.

174. *Victoria & Saanich*. William Pollard, Thomas Derrick.
175. *Salt Spring and Maple Bay* } William V. Sexsmith.
176. *Nanaimo* ..... Joseph Hall.
177. *New Westminster*. Amos E. Russ, M.A.
178. *Burrard Inlet* ... James Turner.
179. *Sumas and Chilliwhack* } Cornelius Bryant.
180. *Cariboo*..... Christopher L. Thompson.
181. *Chilliwhack,— Indian tribes* } To be supplied.
182. *Nichola Valley and Kamloops.* } One to be sent.
183. *Fort Simpson*..... Thomas Crosby.

WILLIAM POLLARD, *Chairman.*

XIII. THE FOREIGN DISTRICT.

JAPAN.

184. *Yeddo*..... George Cochran.
185. *Shidzuooka*..... Davidson McDonald, M.D.

LONDON CONFERENCE.

J. A. WILLIAMS, PRESIDENT.
JAMES GRAY, SECRETARY.

I. THE HAMILTON DISTRICT.

1. *Hamilton* ..... (Centenary Church), Hugh Johnston, B.D.; Henry Lanton, Lewis Warner, William W. Ross, Sup'd; Hugh Johnston and Manly Benson to exchange pulpits once a Sabbath.
2. *Hamilton* ..... (Wesley Church), Wm. Stephenson; John Hutchinson, Superannuated.
3. *Hamilton* ..... (King Street), Wellington W. Carson.
4. *Hamilton* ..... (Zion Tabernacle), Manly Benson.
5. *Hamilton* ..... (Simcoe Street), Joshua P. Lewis. William Stephenson and Joshua P. Lewis to exchange at least once a fortnight.

Wesleyan Female College:

SAMUEL D. RICE, D.D., *Governor.*
WESLEY P. WRIGHT, M.A., B.D., *Prof. of Natural Sciences.*

6. *Dundas* ..... George M. Meacham, M.A.; John B. Keagey, B.A., Supernumerary.

Wesleyan Collegiate Institute:

E. B. RYCKMAN, M.A., *Governor.*

7. *Jerseyville*..... Robert Bell.

8. *Waterdown* ..... David Chalmers, John T. Smith; William Philp, Superannuated.
9. *WellingtonSquare* Hall Christopherson, one to be sent.
10. *Glanford*..... Thomas S. Howard, John Turner.
11. *Seneca* ..... William Willoughby.
12. *Milton* ..... James Gray.
13. *Lowville* ..... John Scott, B.A.
14. *Oakville*. ..... Thomas D. Pearson, John Robbins, George Washington, Sup'y.
15. *Hagarsville* ..... Joseph Colling, one to be sent.
16. *Nanticoke*..... William Morton.
17. *Cainsville*..... William W. Shepherd, Joseph M. Hodson; Robert Corson, Sup'd.
18. *Grand River*..... Erastus Hurlburt, (Onondaga.)
19. *New Credit* ..... Elisha Tennant, (Hagarsville); Wm. Herkimer, Superannuated.
20. *Hamilton (German Mission)* } Charles S. Eby, B.A.
21. *Preston & Paris.* Stephen Kappele, Thomas E. Morden, B.A.

JAMES GRAY, *Chairman.*
HUGH JOHNSTON, *Financial Secretary.*

II. THE NIAGARA DISTRICT.

22. *St. Catharines.* George R. Sanderson, Thomas Colling, M.A.; Francis Coleman, Sup'd.
23. *Thorold* ..... James Preston; C. W. Hawkins, B.A., James Armstrong, Superannuated Nelson Burns, Supernumerary.
24. *Font Hill*..... John Ridley; Michael Baxter, Superannuated, (Fenwick).

25. *Merritton* ..... John H. Robinson, (St. Catherines.)
26. *Niagara* ..... Charles Silvester.
27. *Drummondville* Thomas Stobbs.
28. *Clifton* ..... A. C. Chambers.
29. *Welland* ..... James Goodwin, one to be sent.
30. *Dunnville* ..... James Whiting.
31. *Grimsby* ..... John Mills, Charles R. Morrow; Joseph Reynolds, Richard Phelps, Superannuated.
32. *Beamsville* ..... Edwin A. Chown, B.A.
33. *Smithville* ..... William Savage, Joseph Guest.
34. *Cayuga* ..... W. H. Fife, (York,) one wanted.
35. *Ridgeway* ..... T. Metcalfe Campbell; John Baxter, Superannuated.
36. *Caistorville* .... Walter Rigsby.

GEORGE R. SANDERSON, *Chairman.*
JAMES PRESTON, *Financial Secretary.*

III. THE BRANTFORD DISTRICT.

37. *Brantford, 1st (Wellington St.)* } Alexander Langford; Hamilton Biggar, Edmund E. Sweet, Sup'd.
38. *Brantford 2nd, (Dumfries St.)* } Benjamin B. Keefer, who shall exchange once a Sabbath with the Superintendent of Brantford 1st; John Ryerson, Superannuated.
39. *Mount Pleasant,* John W. German, (Mohawk).
40. *Fairfield* ..... B. Clement, (Burford.) one to be sent; Claudius Byrne, Sup'y.
41. *Paris* ..... John Philp, B.A.
42. *Richwood* ..... Joseph W. Holmes, (Ayr).
43. *Princeton* ..... John H. Keppel.

44. *Woodstock* ..... John B. Clarkson, M.A.; Peter Bawtinheimer, Supernumerary.
45. *Oxford Centre* ... Thomas Jackson.
46. *East Zorra* ..... Abel Edwards, (Strathallan).
47. *St. George*..... Daniel E. Brownell, William Walsh.
48. *Norwich* ..... George H. Cornish.
49. *Otterville* ..... Joseph Odery.
50. *Simcoe* ..... John A. Williams; J. Messmore, Superannuated.
51. *Waterford*..... Joseph H. Stinson.
52. *Port Dover* ..... William Bryers, one to be sent.
53. *St. Williams*..... Christopher Hamilton.

JOHN A. WILLIAMS, *Chairman.*
JOHN PHILP, B.A., *Financial Secretary.*

IV. THE LONDON DISTRICT.

54. *London City: North Street,* } James Hannon, John J. Hare, B.A.; George Case, W. Chapman, Sup'd, James F. Latimer, Supernumerary.
Pall Mall.. ..... William Kettlewell, under the direction of the Superintendent of North street.
55. *London City, Dundas St.* } William R. Parker, M.A.
56. *London East*..... James Charlton.
57. *London South* ... Benjamin Sherlock, (London), one to be sent, (Arva).
58. *London North* ... Charles Stringfellow, (Birr.)
59. *Ingersoll*..... Charles Freshman, D.D.; George Kennedy, Superannuated.
60. *Salford* ..... James Kennedy.

61. *St. Mary's*..... John Wakefield.
62. *Kirkton* ..... Henry Reid, one to be sent.
63. *Westminster* ..... David C. Clappison, (Lambeth.)
64. *Mount Brydges* .. R. E. Tupper.
65. *Exeter*..... William Lund, William Godwin.
66. *Kippin* ..... Robert Reynolds.
67. *Lucan*..... James E. Dyer.
68. *Ailsa Craig* .... Richard W. Williams.
69. *Nissouri*..... Hugh McLean, (Kintore), Joseph Sheply, Superannuated.
70. *Belmont* ..... Andrew Edwards, James Watson.
71. *Dorchester Station* } Thomas Crews.

WILLIAM R. PARKER, M.A., *Chairman.*
JOHN WAKEFIELD, *Financial Secretary.*

V. THE ST. THOMAS DISTRICT.

72. *St. Thomas, 1st*... G. N. A. F. T. Dickson.
73. *St. Thomas, 2nd.* John V. Smith.
74. *Yarmouth*..... George C. Madden.
75. *Aylmer, Ont*.... William McDonagh, Andrew McCulloch, (Springfield.)
76. *Fingal* ..... James Harris, H. T. Crossley.
77. *Tyrconnel* ..... Thomas Hanna.
78. *Port Stanley*..... Peter German, Jasper Wilson.
79. *Port Rowan* .... Richard L. Tucker.
80. *Lynedoch* ..... William T. Turner; C. W. M. Gilbert, Superannuated; Matthias Holtby, Supernumerary.
81. *Tilsonburg* ..... Alfred Andrews.
82. *Culloden*..... John Saunders, B.A,

83. *Vienna* ..... George Ferguson, one to be sent.
84. *Muncey* ..... Ephraim Evans, D.D., who shall have special charge of the Mount Elgin Industrial Institute; Allan Salt.
85. *Oneida* ..... William Cross, (Muncey); A. Sickles, Superannuated.

EPHRAIM EVANS, D.D., *Chairman.*
GEO. N. A. F. T. DICKSON, *Financial Secretary*

VI. THE CHATHAM DISTRICT.

86. *Chatham*..... William S. Griffin.
87. *Windsor* ..... David L. Brethour.
88. *Sandwich* ..... To be supplied.
89. *Blenheim*..... David Ryan, (Rondeau,) Thomas Gee, (Charing Cross); Edwin McCollum, Superannuated.
90. *Kingsville*..... David Hunt.
91. *Woodslee*..... Thomas Hadwin.
92. *Amherstburg* .. Edmund S. Jones, one to be sent.
93. *Romney* ..... Ambrose Hunt.
94. *Tilbury*..... One wanted.
95. *Leamington* .... John L. Kerr.
96. *Ridgetown* ..... Richard W. Woodsworth.
97. *Newbury*..... William J. Ford.
98. *Wardsville*..... A. L. Russell, B.D., one to be sent.
99. *Moraviantown* . To be supplied by the Wardsville ministers.
100. *Florence* ..... Alexander G. Harris.

101. *Dawn Mills* .... William C. Watson, M.A., Robert H. Balmer.
102. *Wallaceburgh*... William W. Edwards.

WILLIAM S. GRIFFIN, *Chairman.*
DAVID L. BRETHOUR, *Financial Secretary.*

VII. THE SARNIA DISTRICT.

103. *Sarnia* ..... Francis Berry; Solomon Waldron, Superannuated.
104. *St. Clair*..... Edwin Fessant, (Sarnia.)
105. *Point Edward*. James S. Ross.
106. *Strathroy* ..... Jas. C. Slater; John K. Williston, James A. Ivison, Superannuated.
107. *Adelaide* ..... E. Teskey, one wanted.
108. *Arkona* ..... John Russell.
109. *Forest*..... George Clark, John Farley, (Ravenswood.)
110. *Park Hill*..... William Ames, William J. Maxwell.
111. *Watford* ..... James H. McCartney, C. C. Couzens.
112. *Alvinston* ..... Robert Henry Hall, B.A.
113. *Moore*... ..... John R. Isaac, Henry E. Hill, (Corunna.)
114. *Petrolia* ..... Robert E. Waddell.
115. *Oil springs*..... James Masson.
116. *Wyoming* ..... John Neelands, Thomas R. Fydell.
117. *Napier* .... William Shannon.
118. *Sombra and Walpole Island* } James H. Stonehouse, one to be sent.

FRANCIS BERRY, *Chairman.*
JAS. C. SLATER, *Financial Secretary.*

VIII. THE GUELPH DISTRICT.

119. *Guelph* ..... Isaac B. Howard, John E. Lanceley; William Hay, Superannuated.
120. *Elora* ..... Thomas Cobb, William Baugh.
121. *Fergus* ..... Robert Fowler, M.D.
122. *Galt* ..... Donald G. Sutherland, LL.B.
123. *Georgetown*..... William Mills.
124. *Washington* .... Samuel Tucker, William W. Sparling.
125. *Berlin*..... Christopher Cookman, Richd. Hobbs, (Elmira.)
126. *Acton* ..... John C. Stevenson.
127. *Rockwood*..... Peter W. Jones.
128. *Erin*..... William M. Bielby.
129. *Garafraxa* ..... George McNamara, one to be sent.
130. *Zion* ..... William Henderson, (Hespeler,) under the minister of Galt.

ISAAC B. HOWARD, *Chairman.*
D. G. SUTHERLAND, *Financial Secretary.*

IX. THE WELLINGTON DISTRICT.

131. *Drayton* .... Richard J. Forman, Francis Swann; Ezra A. Healey, Superannuated.
132. *Peel*..... William Hayhurst, (Glenallen) Henry Berry.
133. *Howick*..... William Hawke, (Gorrie,) James Mooney.
134. *Mount Forest*... Thomas Cosford.
135. *Listowel* ..... Matthew Swann, J. W. Cooley; John Armstrong, Superannuated.
136. *Harriston*..... John G. Scott, David Bettschen.
137. *Arthur* ..... Robert Phillips.

138. *Wellesley*..... Joseph Deacon.
139. *Milbank*..... Joseph Hill.
140. *Holstein*..... Albert J. Vancamp.
141. *Trowbridge*..... John Hough.

THOMAS COSFORD, *Chairman.*
WM. HAWKE, *Financial Secretary.*

X. THE GODERICH DISTRICT.

142. *Goderich*..... James Graham.
143. *Clinton*..... Thomas Brock.
144. *Londesboro'*..... Isaac Crane, (Clinton.)
145. *Holmesville*..... Charles E. Stafford.
146. *Seaforth*..... Charles Lavell, M.A.
147. *Mitchell*..... Samuel Wilson; Asahel Hurlburt, Superannuated.
148. *Fullarton and Hibbard*.... } Coleman Bristol, M.A.
149. *Monckton*..... Richard Pinch.
150. *Stratford*..... William C. Henderson, M.A.
151. *Harmony*..... David W. Thompson.
152. *Bayfield*..... Luther O. Rice.
153. *Dungannon*.... James Broley.
154. *Kincardine*..... George A. Mitchell, B.A.
155. *Bervie*..... Andrew Milliken,
156. *Teeswater*..... James Laird.
157. *Brussels*..... Robert Davy, one to be sent.
158. *Wingham*..... Henry Kellam, one to be sent.
159. *Lucknow*..... John S. Fisher.

CHARLES LAVELL, M.A., *Chairman.*
HENRY KELLAM, *Financial Secretary.*

MONTREAL CONFERENCE.

JAMES ELLIOTT, PRESIDENT.
WILLIAM SCOTT, SECRETARY.

I. THE MONTREAL DISTRICT.

1. *Montreal First, St. James Street* } Alexander Sutherland.

Wesleyan Theological College:

GEORGE DOUGLAS, LL.D., Principal and Professor of Theology.

Theological Students:

Arthur Whiteside.	Henry W. Knowles.
William Knox.	W. L. Rutledge.
Reuben Millyard.	George A. Schram.
Silas J. Hughes.	John McCarroll.

2. *Montreal Second, Ottawa Street* } John Wilson, E. M. Taylor.
3. *Montreal Third, Palace Street* } William Galbraith.
4. *Montreal Fourth, Dorchester Street.* } Ezra A. Stafford; John Scott, Francis C. Ireland, Supernumeraries.
5. *Montreal Fifth, St. Joseph Street* } James Awde.
6. *Montreal Sixth, Sherbrooke Street* } Andrew B. Chambers.

7. *Montreal Seventh, Wellington Street, Point St. Charles* } John Armstrong.
8. *St. Lambert and Longueuil* } William I. Shaw, LL.B., (Montreal.)
9. *Lachine*..... Nathan Austin.
10. *St. Johns* ..... George H. Davis.
11. *Chambly* ..... Edward A. Ward; John B. Selley, M.D., Superannuated.
12. *Odelltown* ..... George Rogers, (Lacolle, P.Q.)
13. *Hemmingford*..... John Scanlon.
14. *Franklin Centre* ..... Francis Hunt, one to be sent.
15. *Huntingdon*..... David Kennedy, B.D., William J. Crothers, B.A.
16. *Ormstown*..... William K. Shortt, B.A.
17. *Hudson*..... E. H. Taylor.
18. *La Chute* ..... Samuel G. Phillips.
19. *North Gore*..... John Hiscox.
20. *New Glasgow* ..... David Winter.
21. *Shawbridge*..... Mark Tisdale, to be under the direction of the Superintendent of New Glasgow.
22. *Rawdon* ..... Adolphus G. Knight, B.A.

A. SUTHERLAND, *Chairman.*
A. B. CHAMBERS, *Financial Secretary.*

II. THE KINGSTON DISTRICT.

23. *Kingston First*, (Sydenham Street), James Elliott, Richard Easson; Henry Byers, Supernumerary.

24.	*Kingston Second,*	(Queen Street), James Allen ; Richd. Wilson, Superannuated.
25.	*Portsmouth*.....	Edward Morrow, M.A.
26.	*Garden Island*...	To be supplied from Kingston and Portsmouth.
27.	*Napanee*	William S. Blackstock.
28.	*Morven and Gosport*	Nathaniel Smith.
29.	*Selby*.....	John Ferguson.
30.	*Newburg*	Andrew A. Smith, James G. Crozier.
31.	*Wilton*	Alfred McCann, one to be sent.
32.	*Odessa*	James Kines.
33.	*Bath*	Edmund S. Shorey, James B. Fawcett.
34.	*Amherst Island* .	John J. Leach.
35.	*Cataraqui*.....	William Briden, William F. Perley.
36.	*Battersea*	Samuel Might.
37.	*Gananoque*	Jacob Freshman.
38.	*Pittsburg*	William S. McCullough, M.A., (Kingston), James E. Werden, (South Lake.)
39.	*Centreville*.....	William Rilance.
40.	*Harrowsmith and Frontenac*	William Short.
41.	*Roblin*	One to be sent, John A. Munroe.
42.	*Tamworth*.....	Samuel Fear.
43.	*Kennebec*.....	William Austin, under the Superintendent of Tamworth.

JAMES ELLIOTT, *Chairman.*
JAMES KINES, *Financial Secretary.*

III. THE BROCKVILLE DISTRICT.

44. *Brockville* ..... George McRitchie; Luther Houghton, Supernumerary.
45. *Prescott*..... James A. Gordon ; Sylvester Hurlburt, Superannuated.
46. *Lyn* ..... John Wilson, B.A., one to be sent, (Mallorytown.)
47. *Farmersville*..... Daniel V. Lucas, John Webster, 2nd.
48. *Maitland* ..... Thomas Atkinson.
49. *North Augusta*... J. C. Garrett.
50. *Spencerville*..... Thomas W. Constable.
51. *Kemptville* ..... Stephen Bond, Henry Shaler, Sup'd.
52. *South Mountain*. Jabez B. Saunders, (Heckston.)
53. *Edwardsburg* ... A. L. Peterson.
54. *Matilda* ..... Marmaduke L. Pearson, one wanted.
55. *Morrisburg* ..... Ebenezer Robson.
56. *Winchester* ..... Thomas G. Williams, Wm. Pearson.
57. *Aultsville* ..... William D. Brown.
58. *Cornwall* ..... Alexander Campbell.
59. *Martintown* ..... One wanted.
60. *Moulinette* ..... William W. Miller.
61. *Avonmore*..... William Taylor.

GEO. McRITCHIE, *Chairman.*
M. L. PEARSON, *Financial Secretary.*

IV. THE PERTH DISTRICT.

62. *Perth*..... William R. Dyre.
63. *Smith's Falls* .... William Scott, Joseph Ward.
64. *Almonte* .... William McGill; William Creighton, Superannuated.
65. *Carleton Place*... Wm. Raney, Samuel Shibley.

66. *Pakenham* ..... John Walton.
67. *Arnprior*..... John Holmes.
68. *Mirrickville* ..... William Sheridan.
69. *Elgin* ..... John H. Stewart.
70. *Newboro'*..... Robert Robinson.
71. *Glentay and*... *Maberly* ..... } John A. Dowler, one to be sent.
72. *Playfair*..... William Sanderson.
73. *Fitzroy Harbor*... Brock Rose.

WILLIAM SCOTT, *Chairman.*
WILLIAM McGILL, *Financial Secretary.*

V. THE PEMBROKE DISTRICT.

74. *Pembroke* ..... Richard Whiting.
75. *Westmeath* ..... Hiram Fowler.
76. *Beachburgh* ..... William Craig.
77. *Clarendon* ..... George Stenning, one to be sent.
78. *Portage du Fort* John Howes.
79. *Renfrew* ..... Robert F. Oliver.
80. *Alice* .. .. William Norton, (Locksley.)
81. *Onslow*. ..... John C. Osborne, (Quio.)
82. *Bryson* ..... Ezekiel Richardson.
83. *Mattawa* ..... Samuel E. Maudsley.

GERMAN MISSIONS:

84. *Renfrew and*... *Thorne*..... } Carl Allum.
85. *Rankin* ..... Henry Kropp.
86. *Raglan*..... Henry Meyer.

R. WHITING, *Chairman.*
JOHN HOWES, *Financial Secretary.*

VI. THE OTTAWA DISTRICT.

87. *Ottawa Centre Metcalfe Street*	William J. Hunter.
88. *Ottawa East King Street*	William Hall, M.A.
89. *Ottawa West, Richmond Road*	Robert Mark, M.D.
90. *Alymer, P. Q*...	J. W. Sparling, B.D.
91. *Bell's Corners*...	Jabez B. Keough, Benjamin Franklin.
92. *Richmond*.....	F. C. Reynolds, T. W. Smith.
93. *North Gower*....	R. M. Hammond, Joseph Carr.
94. *Long Island Locks*	James Simpson.
95. *Osgoode*.....	Samuel Teeson.
96. *Bearbrook*.....	Job Roadhouse.
97. *L'Orignal*	W. J. Jolliffe.
98. *Point Fortune*..	G. A. Giffard.
99. *George's Lake*...	Richard N. Adams, Superannuated.
100. *Grenville*.....	John Corbett.
101. *Thurso*	Peter Ker.
102. *North Wakefield*	George G. Huxtable.
103. *Chelsea*	W. H. Sparling, to act under the direction of the Superintendent of Aylmer.
104. *Aylwin and Victoria*	Samuel B. Phillips, one to be sent.

W. J. HUNTER, *Chairman.*
J. W. SPARLING, B.D., *Financial Secretary.*

VII. THE QUEBEC DISTRICT.

105. *Quebec*..... Henry F. Bland.
106. *Point Levis*..... John T. Blades.
107. *Three Rivers* ... Henry Irvine.
108. *Melbourne*..... John Borland, one wanted.
109. *Danville*..... William Jackson.
110. *Windsor Mills* . One to be sent.
111. *Sherbrooke* ..... Daniel Connolly, James Henderson.
112. *Sawyerville*..... James Pearen, B.A.
113. *Island Brook*.... Simon Crookshank.
114. *Cookshire* ..... Cornelius A. Jones.
115. *Dudswell*..... William Adams, (Marbleton.)
116. *Bury*..... R. Lochead, (Robinson.)
117. *Leeds* ..... Thomas Haddon.
118. *Inverness* ..... John G. Brick.
119. *Durham, P.Q*... Thomas Bell, (Ulverton.)
120. *Bourg Louis* ... Isaac Wilkinson.
121. *Metis*..... Alexander Drennan.
122. *Gaspe* ..... One wanted
123. *Anticosti* ..... One wanted.

H. F. BLAND, *Chairman.*

D. CONNOLLY, *Financial Secretary.*

VIII. THE STANSTEAD DISTRICT.

124. *Stanstead* ..... William Hansford, W. A. Allen; John Tomkins, Malcolm Mc. Donald, Superannuated.

125.	*Stanstead Wesleyan College*	William Hansford, Governor; A. Lee Holmes, M.A., Principal.
126.	*Beebe Plain*	Moses Scott.
127.	*Compton*.....	Thomas C. Brown.
128.	*Hatley and Cassville*	John W. Clipsham.
129.	*Coaticooke*	LeRoy Hooker, William Timberlake.
130.	*Georgeville & Magog*	Benjamin Longley, B.A.
131.	*Bolton*.....	John Grenfell, (Knowlton Landing.)
132.	*Mansonville*	Richard Shier.
133.	*Knowlton*	John Stewart.
134.	*Waterloo, P. Q.*	Joseph M. Hagar, M.A., Allan Patterson.
135.	*Lawenceville*....	Alexander Hardie, M.A.; David Hardie, Superannuated.
136.	*Granby*	James E. Richardson; Edmund S. Ingalls, Supernumerary.
137.	*Durham*.....	William English, one wanted.
138.	*Frelighsburg*....	Richard Robinson; Samuel Jackson, Supernumerary. (Stanbridge.)
139.	*Farnham*	William Pyke.
140.	*Sutton*	George H. Squire, B.A.
141.	*St. Armand*	John Davies, Charles R. Flanders.
142.	*Clarenceville*....	Hugh Cairns.

W. HANSFORD, *Chairman.*

LEROY HOOKER, *Financial Secretary.*

IX. THE FRENCH AND INDIAN DISTRICT,

(P. OF Q.)

143.	*Melbourne*.....	John Borland.
144.	*Montreal*	One wanted.
145.	*Quebec*.....	One wanted.
146.	*Compton, Sherbrooke and Melbourne*	Thomas Charbonnel, (Compton,) one to be sent.
147.	*Roxton Pond*....	John Syvret.
148.	*Shefford and Ely*	Joseph A. Dorion.
149.	*Lacolle, French*.	One to be sent.
150.	*Bolton and Stukely, &c*...	Edward DeGruchy,(Stukely Mills.)
151.	*Canaan, (Farnham)*	One to be sent.
152.	*Lake of Two Mountains*	Amand Parent, (Oka,) one to be sent.

JOHN BORLAND, *Chairman.*

QUESTION XII.—What is the number of our Church Members and of those on Trial? And what are the Statistics of our Sabbath Schools?

1. THE TORONTO DISTRICT.

CIRCUITS.	Membership.			Sunday Schools.			
	On Trial.	Full Memb's.	Total.	Pr'ing Places	Sch'ls.	Te'hrs	Sc'lars
Toronto First—Metropolitan ..	115	366	481	1	1	45	453
Toronto Second—Richmond St.	21	303	324	1	1	40	400
Toronto Third—Elm Street....	61	445	506	..	4	97	1073
Toronto Fourth—Berkeley St..	3	158	161	..	1	34	390
Toronto Fifth—Queen Street..	15	409	424	..	1	43	500
Yorkville	28	187	215	..	2	48	422
Davenport and Seaton	1	62	63	..	2	18	96
Leslieville	5	25	30	..	2	19	166
Scarboro'	..	101	101	..	2	12	77
Yonge Street South	..	260	260	..	7	49	362
Yonge Street Centre	3	154	157	..	3	3[illegible]	254
Yonge Street North	78	250	328	..	2	[illegible]	313
Weston	19	161	180	..	2		204
Brampton	20	380	400	..	3	42	399
Streetsville	15	363	378	..	7	71	460
Cooksville	28	206	234	..	4	36	244
Chinguacousy	2	123	125	..	4	21	134
Orangeville and Caledon.....	1	139	140	..	2	19	190
Albion	46	378	424	..	1	11	78
Alton	2	67	69	..	7	60	360
Klineburg	7	267	274	..	6	39	313
Totals.....	470	4804	5274	93	64	792	6775

2. THE HAMILTON DISTRICT.

Hamilton First	16	453	469	..	2	98	948
Hamilton Second	3	368	371	..	2	70	508
Hamilton Third	12	178	190	..	2	40	340
Wesleyan Female College.....	5	45	50	..	..	..	.....
Dundas	..	287	287	..	4	53	310
Waterdown	30	266	296	..	5	60	265
Wellington Square.....	..	228	228	..	4	48	306
Glanford..	20	260	280	..	5	38	323
Seneca	2	154	156	..	3	34	217
Milton	23	160	183	..	2	34	262
Lowville	..	152	152	..	2	18	118
Oakville.....	2	264	266	..	2	32	212
Hullsville	31	229	260	..	4	40	308
Nanticoke.....	2	254	236	..	2	20	179
Cainsville	8	185	193	..	6	46	362
Hamilton—German Mission ..	11	17	28	..	1	10	30
Preston and Paris	8	59	67	..	1	23	155
Grand River, Indians	3	66	69	..	1	6	30
New Credit, Indians	4	66	70	..	1	3	30
Totals.....	180	3692	3871	..	49	672	4942

3. THE NIAGARA DISTRICT.

CIRCUITS.	Membership.			Sunday Schools.			
	On Trial.	Full Memb's.	Total.	Pr'ing Places	Sch'ls.	Te'hrs	Sc'lars
St. Catherines	2	338	340	2	2	55	483
Thorold	6	196	202	4	4	48	301
Font Hill	15	100	115	3	3	24	105
Merritton	20	110	130	3	3	34	199
Niagara	2	72	74	2	2	22	109
Drummondville	..	221	221	5	4	32	236
Welland	..	264	264	3	3	32	256
Dunnville	1	88	89	2	2	17	122
Grimsby	3	257	260	6	6	36	303
Beamsville	..	102	102	1	1	10	73
Smithville	10	336	346	4	4	28	246
Cayuga	8	154	162	3	3	30	298
Ridgeway	5	79	84	2	3	34	154
Caistorville	...	186	186	3	3	31	153
Totals	72	2503	2575	43	43	433	2977

4. THE BRANTFORD DISTRICT.

Brantford First	4	198	202	1	1	30	200
Brantford Second	14	156	170	1	1	19	2 0
Mount Pleasant	..	197	197	3	3	30	182
Fairfield	1	282	283	6	2	25	227
Paris	40	126	166	1	1	18	148
Richwood	..	100	100	3	..	..	....
Princeton	1	124	125	3	2	28	177
Woodstock	11	231	242	1	1	36	225
Oxford Centre	..	138	138	4	..	..	....
East Zorra	4	129	133	3	2	16	113
St. George	..	304	304	8	4	42	250
Norwich	4	169	173	3	2	28	189
Otterville	3	136	139	5	3	30	187
Simcoe	..	189	189	1	1	16	158
Waterford	3	93	96	3	3	29	165
Port Dover	12	214	226	4	3	34	271
St. Williams	6	220	226	5	5	40	216
Totals	103	3006	3109	55	34	421	2918

5. THE LONDON DISTRICT.

CIRCUITS.	Membership.			Sunday Schools.			
	On Trial.	Full Memb's.	Total.	Pr'ing Places	Sch'ls.	Te'hrs	Sc'lars
London City—Nth.St., Pall Mall	15	359	374	3	3	70	667
London City—Dundas Street..	14	216	230	1	1	32	390
London East	2	15	17	..	..	..	....
London South	..	222	222	6	..	..	....
London North.....	..	179	179	5	..	37	219
Ingersoll	25	230	255	1	1	23	193
Salford	5	209	214	4	2	21	116
St. Mary's.....	9	174	183	1	1	22	230
Kirkton.....	8	192	200	7	6	67	296
Westminster	..	196	196	6	3	26	163
Mount Brydges	..	92	92	5	2	15	156
Exeter	3	243	246	6	3	31	260
Kippin	5	127	132	4	1	8	57
Lucan.....	..	121	121	3	3	34	226
Ailsa Craig	5	127	132	5	2	17	122
Nissouri.....	2	170	172	8	1	10	42
Belmont.....	2	228	230	9	5	62	358
Dorchester Station	16	130	146	6	5	39	322
Totals.....	111	3230	3341	81	31	514	3767

6. THE ST. THOMAS DISTRICT.

St. Thomas	20	120	140	1	1	31	350
Millersburg	6	27	33	1	1	13	90
Yarmouth.....	28	115	143	4	1	8	40
Aylmer, Ont.....	20	330	350	6	3	29	200
Fingal.....	15	130	145	3	1	23	75
Tyrconnell	..	102	102	3	1	7	49
Port Stanley.....	24	173	197	4	4	32	123
Port Rowan	..	80	80	3	3	22	150
Lynedoch	..	170	170	6	2	14	131
Tilsonburg	3	291	294	5	3	41	285
Vienna	17	283	300	10	4	33	198
Muncey, Whites	..	8	8	2	2	9	48
Do. Indians.....	..	62	62	..	..	..	..
Oneida, Whites	...	8	8	..	..	..	..
Do. Indians	25	57	82	..	..	..	..
Totals.....	158	1956	2114	44	26	261	1739

7. CHATHAM DISTRICT.

CIRCUITS.	Membership			Sunday Schools.			
	On Trial.	Full Memb's.	Total.	Pr'ing Places	Sch'ls.	Teh'rs	Sc'lars
Chatham	5	151	156	1	1	25	300
Bloomfield and Wesley	2	33	35	2	1	8	58
Windsor	2	73	75	1	1	20	160
Sandwich	..	17	17	1	1	8	44
Blenheim	20	247	267	..	..	..	...
Kingsville	30	220	250	5	4	40	324
Woodslee	10	162	172	7	3	18	127
Amherstburg	13	129	142	5	3	15	105
Romney	4	185	189	5	4	37	171
Tilbury	..	80	80	4	1	4	28
Leamington	..	203	203	7	1	14	142
Ridgetown	2	153	155	7	3	14	157
Newbury	2	135	137	5	1	9	70
Wardsville	3	105	108	4	1	10	55
Florence	..	140	140	4	2	10	73
Moraviantown	..	2	2	..	..	..	..
do Indians	..	13	13	..	..	..	..
Dawn Mills	15	210	225	7	3	27	217
Wallaceburg	7	81	88	5	2	17	105
Totals	115	2339	2454	70	32	276	2136

8. SARNIA DISTRICT.

Sarnia	17	127	144	2	2	34	376
St. Clair	..	..	..	..	..	..	..
do —Indians	..	134	..	..	...	..	..
Point Edward	14	48	62	4	2	16	139
Strathroy	..	172	162	1	1	28	300
Adelaide	1	157	158	7	5	26	130
Arkona	10	92	102	2	1	17	114
Forest	60	80	140	4	1	14	110
Park Hill	10	210	220	6	5	35	302
Watford	14	256	270	6	4	37	215
Alvinston	2	21	23	4	1	7	35
Moore	14	121	135	8	2	38	99
Petrolia	3	67	70	1	1	16	155
Oil Springs	..	42	42	2	1	12	120
Wyoming	1	153	154	6	3	21	166
Napier	..	61	61	4	3	13	110
Sombra and Walpole Island	10	100	110	6	4	21	148
do —Indians	8	70	78	..	..	..	..
Totals	164	1911	2075	63	36	335	2519

9. GUELPH DISTRICT.

CIRCUITS.	Membership.			Sunday Schools.			
	On Trial.	Full Memb's.	Total.	Pr'ing Places	Sch'ls.	Teh'rs	Sc'lars
Guelph	90	355	445	..	..	48	355
Georgetown	..	175	175	..	..	32	155
Acton	6	94	100	..	..	16	158
Erin	5	45	50	..	..	10	30
Garafraxa & Luther	11	146	157	..	..	13	87
Rockwood	7	103	110	..	..	28	207
Elora	26	259	285	..	..	29	271
Elmira	12	46	58	..	..	19	128
Fergus	..	125	125	..	..	18	150
Peel	1	338	339	..	..	50	382
Drayton	20	380	400	..	..	104	620
Galt	1	76	77	...	..	15	130
Washington	..	246	242	..	..	25	235
Berlin	4	266	230	..	...	31	234
Listowel	..	170	170	..	..	43	396
Harriston	22	150	172	..	..	17	119
Millbank	1	127	128	...	..	23	130
Arthur	23	66	89	..	..	10	107
Mount Forest	..	215	215	..	..	37	267
Wellesley	10	93	103	..	..	19	130
Totals	239	3435	3674	..	..	590	429 1

10. GODERICH DISTRICT.

Goderich	6	234	240	..	2	51	422
Clinton	..	154	154	..	1	21	249
Londesboro'	..	97	97	..	3	33	275
Holmesville	..	130	130	..	2	6	55
Seaforth	..	135	135	..	1	15	173
Mitchell	60	85	145	..	1	19	143
Fullarton and Hibbard	7	148	155	..	6	45	337
Monckton	10	36	46	..	..	..	..
Stratford	56	166	222	..	1	40	390
Harmony	..	109	109	..	2	11	138
Bayfield	..	115	115	..	1	10	70
Dungannon	7	222	229	..	2	15	128
Kincardine	76	174	250	...	2	29	222
Bervie	37	179	216	..	5	41	260
Teeswater	2	149	151	..	2	23	134
Ainleyville	20	230	250	..	5	31	218
Trowbridge	2	146	148	..	3	20	228
Howick	9	300	309	..	5	45	449
Wingham	10	230	240	..	6	67	525
Lucknow	14	131	145	..	3	31	234
Totals	316	3170	3486	..	53	557	4750

11. THE OWEN SOUND DISTRICT.

CIRCUITS.	Membership.			Sunday Schools.			
	On Trial.	Full Memb's.	Total.	Pr'ing Places	Sch'ls.	Te'hrs	Sc'lars
Owen Sound	..	148	148	1	1	26	282
Meaford	34	300	334	7	3	35	215
Walter's Falls	..	143	143	6	4	21	129
Durham	22	98	120	7	2	14	136
Invermay	8	286	294	5	3	28	284
Port Elgin	..	118	118	4	2	26	156
Paisley	16	204	220	9	5	39	241
Hanover	4	151	155	6	2	22	103
Walkerton	5	82	87	3	2	19	160
Artemesia	91	323	414	10	5	54	463
Markdale	12	126	138	..	4	32	250
Chatsworth	1	160	161	5	2	10	110
Sarawak	4	61	65	..	4	33	214
Allenford	5	128	133	..	2	18	145
Saugeen	..	3	3	2	1	2	30
Do. Indians	5	56	61				
Wiarton	..	47	47	8	1	9	60
Cape Croker	..	2	2	..	..	...	..
Do. Indians	..	63	63				
Totals	207	2499	2706	74	43	388	2978

12. THE COLLINGWOOD DISTRICT.

Collingwood	8	156	164	2	1	32	500
Thornbury	10	302	312	10	5	40	240
Osprey	23	112	135	5	2	16	176
Avening	..	128	128	7	1	4	54
Stayner	4	85	89	5	2	18	195
Christian Island	..	60	60	..	..	..	..
Parry Sound	8	52	60	6	2	17	88
Parry Island, &c	..	85	85	..	..	..	..
Manitoulin	..	25	25	9	1	8	52
Bruce Mines	1	45	46	1	1	23	152
Garden River	..	50	50	12	1	7	50
Sault St. Marie	1	38	39	4	1	4	34
Silver Islet	..	9	9	..	..	..	..
Prince Arthur's Landing	7	12	19	3	1	7	54
Totals	62	1159	1221	64	18	176	1505

13. THE BARRIE DISTRICT.

CIRCUITS.	Membership.			Sunday Schools.			
	On Trial.	Full Memb's.	Total.	Pr'ing Places	Sch'ls.	Te'hrs.	Sc'lars
Barrie	40	244	284	2	2	36	305
Vespra	4	134	138	7	3	25	170
Orillia	4	121	125	1	1	24	215
Rugby	5	40	45	..	..	..	....
Rama	..	21	111	3	2	8	71
Do. Indians	..	90	..	..	..	..	....
Hillsdale & Penetanguishene	45	158	203	11	4	30	243
Angus	5	135	140	6	5	36	128
Bracebridge	4	119	123	18	1	16	65
Utterson	..	25	25	6	..	..	....
Huntsville	..	40	40	3	1	5	23
Morrison	11	79	90	6	2	14	103
Cold Water	8	44	52	5	1	10	90
McKellar	20	89	109	7	1	6	40
Spence	..	36	36	6	1	4	25
Rosseau	..			4			
Totals	146	1375	1521	91	24	214	1478

14. THE BRADFORD DISTRICT.

Bradford	5	150	155	5	2	23	205
Newmarket	..	59	59	1	1	18	120
Aurora	19	291	310	5	4	40	361
Bond Head	4	256	260	6	3	24	115
Lloydtown	11	241	252	7	4	27	160
Cookstown	..	360	360	6	3	44	333
Innisfil	3	265	268	7	5	45	327
Alliston	..	160	160	4	..	..	....
Mount Albert	..	120	120	5	4	38	234
Rosemount	2	308	310	7	5	40	268
Mono	3	89	92	5	3	21	186
Horning's Mills	..	135	135	5	5	38	269
Sutton	..	97	97	2	2	19	97
Snake and Georgina Islands	13	39	52	..	..	..	....
Totals	60	2570	2630	65	41	377	2730

15. THE WHITBY DISTRICT.

CIRCUITS.	Membership.			Sunday Schools.			
	On Trial.	Full Memb's.	Total.	Pr'ing Places	Sch'ls	Teh'rs	Sc'lars
Whitby	13	250	263	7	6	64	485
Oshawa	5	155	160	1	1	29	264
Bowmanville	..	140	140	1	2	31	207
Newcastle	16	459	475	8	7	75	574
Darlington	48	208	256	6	5	63	328
Pickering	21	283	304	10	5	42	245
Markham	50	292	342	5	5	56	402
Stouffville	14	178	192	7	4	29	182
Uxbridge	2	122	124	3	1	18	125
Prince Albert	2	268	270	7	3	22	199
Scugog—Indians	..	20	20	1	1	..	15
Cartwright	..	100	100	5	1	6	86
Manvers	6	169	175	7	4	42	259
Brock	22	120	142	5	5	30	260
Cannington	4	96	100	3	2	18	115
Beaverton	7	88	95	6	4	19	149
Totals	210	2948	3158	82	56	569	3912

16. THE COBOURG DISTRICT.

Cobourg	6	200	206	2	2	38	345
Fort Hope	..	280	280	1	1	36	469
Canton	5	237	242	5	5	42	323
Baltimore	20	70	90	3	1	5	43
Plainville	3	62	65	3	1	4	30
Grafton	..	43	43	..	..	..	..
Colborne	20	180	200	3	3	36	239
Castleton	..	170	170	5	4	41	171
Brighton	17	123	140	1	1	14	78
Smithfield	14	206	220	..	5	28	163
Campbellford	10	165	175	..	3	32	217
Hastings	1	105	106	..	3	19	180
Percy	2	222	224	..	3	29	102
Alderville	5	133	138	...	5	35	233
do Indians	..	36	36	..	..	..	..
Totals	103	2232	2335	23	37	359	2653

17. THE PETERBORO' DISTRICT.

CIRCUITS.	Membership.			Sunday Schools.			
	On Trial.	Full Memb's.	Total.	Pr'ing Places	Sch'ls.	Teh'rs	Sc'lars
Peterboro'	30	260	290	..	3	46	623
Millbrook	..	300	300	..	..	..	..
Lindsay	..	106	106	..	1	1	40
Oakwood	..	300	300	..	..	..	..
Omemee	25	180	205	..	3	45	229
Keene	2	154	156	..	..	..	..
Norwood	8	153	161	..	..	..	..
Lakefield	5	155	160	..	3	34	251
Hiawatha—	1	10	45	..	4	31	262
Indians		34		..	..	..	..
Warsaw	..	75	75	..	2	17	90
Bobcaygeon	45	184	229	..	4	34	186
Minden	6	90	96	..	..	..	..
Fenelon Falls	6	140	146	..	4	40	299
Coooconk	5	45	50	..	2	10	72
Woodville	2	146	148	..	3	30	173
Blairton	10	90	100	..	1	13	94
Hall's Bridge and Mud Lake	1	13	..	..	..	..	..
do Indians	..	50	64	..	..	..	..
Chandos	..	40	40	..	..	..	..
Totals	146	2525	2671	..	30	301	2319

18. THE BELLEVILLE DISTRICT.

Belleville	6	500	506	..	2	51	444
Consecon	..	141	141	..	1	10	103
Wellington	2	248	250	..	2	14	125
Ameliasburg	..	380	380	..	4	26	220
Picton	4	311	315	..	4	30	339
Bloomfield and Cherry Valley	31	192	223	..	2	20	131
Milford	..	294	294	..	6	32	273
Sidney	4	186	190	..	4	35	162
Thurlow	..	190	190	..	4	22	312
Marmora	10	145	155	..	4	36	161
Sterling	..	261	261	..	1	9	70
Frankford	5	193	198	..	4	28	203
Trenton	5	292	297	..	3	25	191
Demorestville	5	260	265	..	1	10	50
Shannonville	..	200	200	..	2	13	100
Moira	2	164	166	..	4	35	197
Tweed	6	194	200	..	2	14	110
Bridgewater	..	125	125	..	3	31	191
Flinton and Addington Road	..	80	80	..	2	7	45
Madoc	6	200	206	..	2	11	103
L'Amable	..	131	131	..	6	21	170
Denbigh and Abinger	5	62	67	..	2	8	33
Maynooth	4	28	32	..	..	..	..
Brudenell and Carlow	..	21	21	..	..	..	..
Totals	95	4798	4893	..	65	507	3753

19. THE KINGSTON DISTRICT.

CIRCUITS.	Membership. On Trial.	Full Memb's.	Total.	Sunday Schools. Pr'ing Places	Sch'ls.	Teh'rs	Sc'lars
Kingston First	200	310	510	3	4	83	613
Kingston Second	4	44	48	2	1	12	55
Garden and Wolfe Island	..	..	..	..	..	...	..
Napanee	..	366	366	1	1	36	250
Morven and Gosport	3	132	135	5	2	14	92
Selby	..	228	228	8	1	9	65
Newburg	50	407	457	7	3	44	293
Wilton	3	297	300	7	4	41	179
Odessa	7	206	213	5	4	28	246
Bath	3	284	287	8	1	10	74
Amherst Island	15	35	50	..	..	..	..
Cataraqui	5	265	270	9	2	16	122
Battersea	36	85	121	6	3	11	79
Gananoque	1	117	118	2	1	14	177
Pittsburg	..	178	178	6	4	16	101
Centreville	11	93	104	5	2	13	74
Harrowsmith and Frontenac	...	140	140	9	1	7	44
Roblin	..	53	53	..	...	..	..
Tamworth	16	84	100	5	2	18	107
Kennebec	2	50	52	5	3	17	66
Totals	356	3374	3730	93	39	389	2646

20. THE BROCKVILLE DISTRICT.

Brockville	17	213	230	1	1	30	305
Prescott	..	143	143	1	1	19	176
Lyn	..	250	250	10	2	14	105
Farmersville	..	334	334	10	4	30	280
Maitland	..	186	186	7	1	3	25
North Augusta	..	119	119	5	2	10	90
Spencerville	..	211	211	5	3	28	106
Kemptville	..	161	161	4	2	27	197
South Mountain	8	264	272	5	4	42	284
Edwardsburg	30	264	150	..	..	..	..
Matilda	..	264	264	5	3	26	174
Morrisburg	..	195	195	2	4	41	276
Winchester	..	400	400	8	4	28	295
Avonsville	..	210	210	6	1	11	52
Cornwall	..	75	75	1	1	13	76
Moulinette	2	85	87	3	2	13	58
Avonmore	4	66	70	5	2	10	77
Totals	61	3296	3357	78	37	345	2876

21. THE PERTH DISTRICT.

CIRCUITS.	Membership. On Trial.	Full Memb's.	Total.	Sunday Schools. Pr'ing Places	Sch'ls.	Teh'rs	Sc'lars
Perth	..	97	97	4	1	16	119
Smith's Falls	..	300	300	7	3	34	169
Almonte	14	81	95	1	1	25	172
Carleton Place	7	147	154	6	2	16	92
Pakenham	..	148	148	3	3	26	117
Arnprior	11	74	85	3	3	23	94
Mirrickville	..	245	245	7	3	23	208
Elgin	12	141	153	9	1	3	18
Newboro'	..	150	150	8	2	8	62
Glentay	..	112	112	8	5	17	137
Playfair	..	70	70	8	1	4	52
Fitzroy Harbor	..	83	83	3	3	14	74
Totals	44	1648	1692	67	28	209	1366

22. THE PEMBROKE DISTRICT.

Pembroke	..	140	140	1	1	12	120
Rankin—German Mission	15	100	115	12	4	6	60
Westmeath	14	211	225	10	4	28	231
Clarendon	10	163	173	8	6	35	251
Portage du Fort	..	50	50	3	2	10	86
Renfrew	72	92	164	6	2	19	140
Alice	..	62	62	6	..	..	..
Onslow	2	125	127	7	2	2	65
Bryson	5	50	55	7	..	..	..
Mattawa	..	12	12	6	..	..	..
Totals	118	1005	1123	66	21	112	953

23. THE OTTAWA DISTRICT.

Ottawa Centre	80	145	225	1	1	23	200
Ottawa East	30	90	120	2	1	24	186
Ottawa West	20	100	120	4	1	9	156
Aylmer	40	43	83	3	1	7	45
Bell's Corners	2	167	169	7	1	7	65
March	..	29	29	4	..	..	...
Richmond	14	331	345	9	3	21	152
North Gower	27	243	370	9	3	31	261
Long Island Locks	..	81	81	6	..	..	..
Osgoode	1	127	128	5	2	10	58
Bearbrook	10	65	75	..	..	..	..
L'Orignal	..	200	200	8	3	5	35
Grenville	2	56	58	9	..	..	..
Thurso	6	46	52	6	..	..	..
North Wakefield	3	141	144	6	1	15	128
Chelsea	..	40	40	3	..	..	..
Aylwin	..	137	137	12	..	..	..
Totals	235	2141	2376	94	17	152	1286

24. THE MONTREAL DISTRICT.

CIRCUITS.	Membership.			Sunday Schools.			
	On Trial.	Full Memb's.	Total.	Pr'ing Places	Sch'ls.	Teh'rs	Sc'lars
Montreal First—St. James St....	33	454	487	1	3	114	864
Montreal Second—Ottawa St....	45	155	200	2	2	37	209
Montreal Third—Palace St.....	10	140	150	2	2	35	281
Montreal Fourth—Dorchester St.	3	158	161	1	1	30	208
Montreal Fifth—St. Joseph St..	9	120	129	2	1	28	291
Montreal Sixth—Sherbrooke St..	3	128	131	2	2	32	296
Montreal Seventh—Wellington St., Point St. Charles	20	70	90	1	2	12	180
St. Lambert and Longueuil	2	10	12	2	1	3	40
Lachine	4	20	24	2	1	4	..
Chambly	..	15	15	1	1	1	22
Odelltown	6	161	167	6	4	28	163
Hemmingford	2	113	115	3	3	17	104
Frankton Centre	10	210	220	6	4	27	190
Huntingdon	8	230	238	6	2	21	143
Ormstown	2	83	85	4	1	6	46
Hudson	1	45	46	4	2	14	39
La Chute	50	107	157	6	1	9	6
North Gore	1	80	81	5	..	..	..
New Glasgow	1	60	61	5	1	1	14
Shawbridge	..	60	60	2	1	2	40
Rawdon	2	68	70	4	2	4	45
Totals	212	2487	2699	67	37	426	3181

25. THE QUEBEC DISTRICT.

Quebec	..	130	130	1	2	28	275
Point Levis	1	8	9	1	1	4	27
Three Rivers	..	25	25	1	1	6	50
Melbourne.....	1	163	164	8	2	18	122
Danville.....	2	156	158	9	4	18	123
Windsor Mills	2	60	62	3	1	7	29
Sherbrooke	3	105	108	3	1	14	84
Sawyerville	4	133	137	6	4	12	124
Island Brook	11	19	30	6	2	7	65
Cookshire	4	50	54	6	2	9	45
Dudswell	4	67	71	...	..	..	..
Bury	..	34	34	3	2	10	61
Leeds	..	155	155	8	1	5	41
Inverness	..	110	110	8	2	9	60
Durham, P. Q	..	138	138	6	3	13	104
Point Neuf	16	23	39	3	1	3	28
Val Cartier	...	..	..	..	..	..	..
Metis	..	12	12	..	1	6	65
Gaspe	12	68	80	..	..	..	..
Totals	60	1456	1516	72	30	174	1318

26. THE STANSTEAD DISTRICT.

CIRCUITS.	Membership.			Sunday Schools.			
	On Trial.	Full Memb's.	Total.	Pr'ing Places	Sch's.	Teh'rs	Sc'lars
Stanstead	48	83	131	3	1	10	75
Beebe Plain	13	10	23	..	..	..	..
Compton	20	80	100	5	2	12	70
Hatley and Cassville	9	85	94	5	2	10	73
Coaticooke	5	145	150	5	1	14	95
Georgeville and Magog	3	20	31	..	..	..	..
Bolton	2	95	97	6	2	15	130
Mansonville	12	45	57	5	3	24	129
Knowlton	..	134	134	7	1	7	109
Shefford	26	201	227	8	2	21	145
Lawrenceville	10	119	129	7	1	6	32
Granby	6	169	175	7	1	5	45
Dunham	5	87	92	4	3	26	123
Frelighsburg	5	63	68	5	1	10	96
Farnham	18	84	102	5	1	4	25
Sutton	3	52	55	6	2	10	74
St. Armand	9	205	214	7	2	16	117
Clarenceville	10	206	216	5	1	6	52
Totals	204	1891	2095	90	26	196	1390

27. THE FRENCH AND INDIAN (P. Q.) DISTRICT.

St. John	6	51	57	2	1	8	50
Roxton	2	22	24	3	2	2	36
Lacolle	..	..	..	..	..	..	..
Mystic	..	..	..	..	..	..	..
Bolton	2	33	35	..	..	..	..
Lake of Two Mountains—Indians	29	192	221	2	1	4	50
Shefford	11	10	21	..	..	..	..
Totals	50	308	358	7	4	14	136

28. THE RED RIVER DISTRICT.

Winnipeg	18	45	63	..	..	..	...
Headingly and Boyne	..	7	7	..	..	..	..
High Bluff	39	81	120	..	..	..	..
Palestine	3	10	13	..	..	..	..
Rossville	2	3	5	..	..	..	..
Berens River—Indians	..	10	10	..	..	..	..
Rossville "	10	302	312	..	..	..	..
Oxford "	..	70	70	..	..	..	..
Totals	62	528	600	..	..	..	..

29. THE SASKATCHEWAN DISTRICT.

CIRCUITS.	Membership.			Sunday Schools.			
	On Trial.	Full Memb's.	Total.	Pr'ing Places	Sch's.	Teh'rs	Sc'lars
Edmonton House	..	..	..	..	...	..	..
Woodville	..	..	..	..	..	..	..
Victoria	..	..	443	..	...	..	..
White Fish Lake	..	..	..	..	.	..	..
Morley, Bow River and Blackfeet Indians	..	..	..	..	..	..	..
Totals	..	..	443	..	..	..	..

30. THE BRITISH COLUMBIA DISTRICT.

Victoria	29	146	175	5	3	34	180
Salt Spring and Maple Bay	2	13	15	6	2	6	15
Nanaimo	19	39	58	4	1	18	140
New Westminster	8	56	64	9	1	6	35
Sumas and Chilliwhack	39	75	114	10	1	6	27
Cariboo	..	9	9	4	..	..	..
Fort Simpson	35	2	35	..	..	..	..
Totals	130	340	470	38	8	70	397

RECAPITULATION OF THE MEMBERSHIP AND SUNDAY SCHOOLS.

THE DISTRICTS.	Membership.			Sunday Schools.			
	On Trial.	Full Members.	Total.	Preaching Places.	Schools.	Teachers.	Scholars.
1. Toronto	470	4804	5274	93	64	792	6775
2. Hamilton	180	3691	3871	67	49	672	4942
3. Niagara	72	2503	2575	43	43	437	2977
4. Brantford	103	3006	3109	55	34	421	2913
5. London	111	3230	3341	81	39	514	3767
6. St. Thomas	158	1956	2114	44	26	261	1739
7. Chatham	115	2339	2454	70	32	276	2136
8. Sarnia	164	1911	2075	63	36	335	2519
9. Guelph	239	3435	3674	104	66	590	4291
10. Goderich	316	3170	3486	83	53	557	4750
11. Owen Sound	207	2499	2706	74	43	388	2978
12. Collingwood	62	1159	1221	64	18	179	1505
13. Barrie	146	1375	1521	91	24	214	1478
14. Bradford	60	2570	2630	65	41	377	2730
15. Whitby	210	2948	3158	82	56	569	3912
16. Cobourg	103	2232	2335	23	37	359	2653
17. Peterboro'	146	2525	2671	108	30	301	2319
18. Belleville	95	4798	4893	164	65	507	3753
19. Kingston	356	3374	3730	93	39	389	2646
20. Brockville	61	3296	3357	78	37	345	2876
21. Perth	44	1648	1692	67	28	209	1366
22. Pembroke	118	1005	1123	66	21	112	953
23. Ottawa	235	2141	2376	94	17	152	1286
24. Montreal	212	2487	2699	67	37	426	3181
25. Quebec	60	1456	1516	72	30	174	1318
26. Stanstead	204	1891	2095	90	26	196	1390
27. French, &c	50	308	358	7	4	14	136
28. Red River	62	528	600	..	..	..	..
29. Saskatchewan	..	443	443	..	..	..	..
30. British Columbia	130	340	470	38	8	70	397
Totals	4489	69212	73701	2043	1002	9617	71583

QUESTION XII.—What is the amount received for the several Connexional Funds?

1. THE TORONTO DISTRICT.

CIRCUITS.	CONNEXIONAL FUNDS.					
	Church Relief Fund.	Contingent Fund	Educational Fund.	College Sus'tion Fund.	Super'd Minis'rs Fund.	Missionary Fund.
Toronto First—Metropolitan..	113 00	251 53	109 83	118 04	333 55	$2180 98
Toronto Second—Richmond St.	23 36	54 10	23 30	26 15	106 00	868 43
Toronto Third—Elm Street....	27 22	90 40	43 66	46 06	131 95	1638 58
Toronto Fourth—Berkeley St..	14 65	38 60	14 05	10 00	31 00	287 01
Toronto Fifth—Queen Street..	28 25	61 70	30 00	28 00	125 00	861 94
Yorkville	14 50	49 58	30 61	30 58	332 94	2000 00
Davenport and Seaton	4 00	8 75	4 00	3 50	30 00	191 96
Leslieville	3 59	5 43	2 25	2 00	5 00	73 47
Scarboro'	4 12	6 30	3 80	2 65	29 00	219 35
Yonge Street South	13 55	30 25	14 00	12 50	132 00	768 69
Yonge Street Centre	....	9 86	5 28	5 00	14 00	301 04
Yonge Street North	7 66	16 59	7 25	7 25	49 75	554 24
Weston	10 39	24 56	10 35	10 50	62 60	420 78
Brampton	12 70	29 38	14 00	11 56	118 00	684 22
Streetsville	14 37	26 51	15 00	12 00	167 15	838 03
Cooksville	13 20	22 90	10 90	9 93	64 59	432 12
Chinguacousy	3 25	7 50	4 20	3 00	11 15	108 14
Orangeville	5 15	12 87	6 36	..	10 50	134 90
Alton	1 70	3 48	....	2 00	5 00	49 42
Albion	10 03	20 40	8 70	7 90	43 41	497 54
Klineburg	8 53	15 00	8 60	4 48	50 50	326 50
Totals	323 22	745 79	365 53	353 60	1853 29	$13437 34

2. THE HAMILTON DISTRICT.

Hamilton First	$48 00	122 36	73 00	57 00	301 00	$2788 75
Hamilton Second	27 25	56 50	23 40	23 65	79 00	525 98
Hamilton Third	12 00	28 50	14 10	12 40	20 00	402 25
Dundas	19 03	38 94	16 45	16 07	97 25	575 72
Waterdown	9 00	20 25	6 00	6 00	48 42	265 21
Wellington Square	8 75	19 35	6 25	6 00	75 09	339 48
Glanford	7 50	15 40	8 00	6 50	84 01	448 38
Seneca	10 37	13 71	6 55	6 45	58 80	253 40
Milton	6 42	18 50	7 38	10 00	41 75	472 00
Lowville	5 68	8 28	3 27	3 90	33 00	270 03
Oakville	9 45	21 75	10 50	7 50	46 50	472 82
Hullsville	8 35	16 47	10 00	10 00	32 00	275 18
Nanticoke	8 95	17 70	8 80	8 20	44 40	332 46
Cainsville	10 80	15 64	6 37	5 34	29 00	282 73
Grand River	1 47	2 38	1 30	2 55	3 31	53 03
New Credit	1 27	2 38	0 90	0 67	4 00	86 92
Hamilton—German Mission....	1 32	2 40	2 50	2 63	4 00	97 90
Preston & Paris Do.	1 25	5 70	2 00	2 00	5 00	165 88
Totals	196 86	426 21	206 77	186 86	1000 60	$8108 12

3. THE NIAGARA DISTRICT.

CIRCUITS.	CONNEXIONAL FUNDS.					
	Church Relief Fund.	Contingent Fund.	Educational Fund.	College Sus'tion Fund.	Super'd Minis'rs' Fund.	Missionary Fund.
St. Catharines	$26 14	60 88	31 00	10 50	42 00	$513 79
Thorold	8 20	16 42	7 65	7 00	80 00	523 19
Font Hill	4 00	8 09	4 23	3 61	9 00	113 28
Meritton	5 00	8 00	4 10	3 25	7 00	83 75
Niagara	6 34	9 53	3 51	5 00	11 08	157 92
Drummondville	13 48	20 24	9 13	10 25	33 50	300 30
Welland	9 00	15 69	7 50	7 34	38 25	223 16
Dunnville	3 50	8 50	3 50	4 00	9 00	87 85
Grimsby	9 50	21 00	9 50	8 05	66 12	439 07
Beamsville	4 23	11 12	6 90	7 13	14 60	157 05
Smithville	5 96	12 00	6 10	5 10	24 00	287 44
Cayuga	3 20	5 55	3 50	2 25	9 00	144 69
Ridgeway	4 80	8 25	4 70	6 40	6 50	110 14
Caistorville	4 34	7 85	3 14	3 04	10 25	123 27
Totals	107 79	213 12	104 46	82 92	360 30	$3264 90

4. THE BRANTFORD DISTRICT.

Brantford First	$11 52	20 46	11 49	8 78	20 95	$334 96
Brantford Second	8 59	18 52	10 30	9 90	24 30	536 38
Mount Pleasant	3 85	8 72	4 15	5 50	20 10	150 98
Fairfield	5 50	11 00	5 15	5 35	22 00	186 70
Paris	11 74	19 00	10 25	9 36	23 00	216 98
Richwood	7 15	15 00	5 25	6 50	28 18	180 92
Princeton	2 67	6 90	3 50	3 43	18 00	97 59
Woodstock	12 35	26 15	16 00	8 00	52 00	655 02
Oxford Centre	8 37	13 63	3 56	3 00	9 45	165 41
East Zorra	6 80	13 78	4 90	6 10	28 75	179 60
St George	8 48	13 18	6 72	7 00	37 23	334 38
Norwich	6 50	12 85	4 50	6 00	20 62	185 31
Otterville	3 24	7 00	3 06	2 36	8 19	170 00
Simcoe	13 00	26 20	15 00	14 50	43 00	266 75
Waterford	3 70	4 36	2 65	2 71	6 75	74 03
Port Dover	5 30	13 03	7 60	7 14	36 45	165 02
St. Williams	4 50	7 10	4 25	3 25	18 15	87 85
Totals	122 76	236 88	113 33	108 88	417 12	$3987 88

5. THE LONDON DISTRICT.

CIRCUITS.	CONNEXIONAL FUNDS					
	Church Relief Fund.	Contingent Fund.	Educational Fund.	College Sus'tion Fund.	Super'd Minis'rs' Fund.	Missionary Fund.
London—North Street	$34 00	$64 00	$42 00	$35 00	$110 00	$1556 73
London—Dundas Street	17 13	40 13	21 25	19 12	100 00	576 33
London East	....	....	....	....	4 00	....
London South	7 32	12 25	6 67	4 86	40 00	287 87
London North	5 04	9 90	5 05	3 33	27 66	233 95
Ingersoll	10 00	15 04	9 22	7 24	33 66	244 91
Salford	5 25	8 55	4 25	6 00	21 50	301 76
St. Mary's	9 00	20 23	11 00	10 00	46 50	288 50
Kirkton	6 27	16 25	3 51	4 00	25 00	360 85
Westminster	6 10	16 39	7 69	6 66	37 77	266 34
Mount Brydges	4 00	8 50	4 00	3 50	10 16	98 52
Exeter	10 33	16 20	10 30	10 10	43 25	300 42
Kippin	3 50	10 00	4 00	2 50	16 00	115 81
Lucan	4 30	10 75	5 15	4 00	25 00	175 00
Ailsa Craig	5 88	8 00	4 27	4 11	24 00	160 17
Nissouri	8 24	15 01	6 97	6 07	17 25	268 57
Belmont	8 02	16 95	7 00	6 29	45 13	371 45
Dorchester Station	6 00	10 80	6 63	5 41	20 28	167 80
Totals	150 38	298 95	158 96	138 19	647 16	$5774 98

6. THE ST. THOMAS DISTRICT.

St. Thomas	$19 76	$36 75	$22 13	$16 37	$56 00	$286 54
Millersburg	....	5 00	....	....	....	22 50
Yarmouth	7 15	12 36	3 36	3 76	21 67	195 57
Aylmer	9 50	19 08	9 00	8 00	60 00	345 58
Fingal	5 60	16 49	6 12	5 00	47 75	294 81
Tyrconnell	3 42	7 06	2 08	2 60	11 75	98 36
Port Stanley	7 60	9 40	6 90	2 00	24 00	156 18
Port Rowan	3 50	7 00	4 84	3 50	8 00	40 88
Lyndoch	3 01	6 15	3 16	1 76	8 63	151 48
Tilsonburg	8 00	15 00	12 00	7 00	44 50	303 36
Vienna	6 10	12 32	7 30	6 81	16 60	139 00
Muncey	....	....	....	....	2 00	50 00
Oneida	....	0 90	....	....	2 00	44 57
Totals	73 54	147 51	76 89	56 80	302 90	$2128 83

7. THE CHATHAM DISTRICT.

CIRCUITS.	CONNEXIONAL FUNDS.					
	Church Relief Fund.	Contingent Fund.	Educational Fund.	College Sus'tion Fund.	Super'd Minis'rs' Fund.	Missionary Fund.
Chatham	$18 07	$42 36	$17 09	$20 00	$67 00	$345 77
Bloomfield and Wesley	1 00	2 00	1 00	1 00	3 50	55 92
Windsor	5 00	14 50	13 45	5 00	22 35	66 51
Sandwich	0 85	1 20	0 74	0 80	....	16 35
Blenheim	6 67	16 50	7 56	6 72	44 50	243 96
Kingsville	6 00	15 12	7 00	7 50	26 00	144 33
Woodslee	4 95	10 00	5 25	4 00	13 00	148 27
Amherstburg	8 24	14 04	7 49	6 40	16 00	128 63
Romney	2 00	7 00	3 00	3 00	12 00	185 68
Tilbury	3 75	4 95	3 00	3 07	10 00	101 81
Leamington	6 25	11 08	3 00	2 25	18 00	134 84
Ridgetown	....	8 85	3 00	2 00	13 62	72 60
Newbury	3 15	12 26	4 51	3 17	21 55	118 49
Wardsville	3 59	7 93	4 50	3 51	12 57	67 06
Florence	4 41	9 60	4 10	4 00	16 22	92 65
Moraviantown	....	....	....	....	....	16 48
Dawn Mills	10 15	19 75	7 60	8 00	10 00	149 17
Wallaceburg	5 46	8 05	2 60	2 78	4 44	95 77
Totals	89 54	205 19	94 89	88 29	310 75	$2184 29

8. THE SARNIA DISTRICT.

Sarnia	$12 37	$27 75	$10 20	$10 00	$40 00	$217 05
St. Clair	....	....	....	....	....	33 00
Point Edward	2 50	5 88	3 73	2 65	10 78	50 90
Strathroy	8 60	16 55	10 00	10 00	40 00	303 05
Adelaide	5 51	8 94	3 20	....	7 00	103 66
Arkona	2 91	5 25	1 78	1 58	4 12	59 84
Forest	4 31	7 00	4 50	3 84	12 00	122 98
Park Hill	9 00	16 50	10 00	9 00	18 00	196 94
Watford	7 06	15 18	6 60	4 90	31 00	282 25
Alvinston	1 55	4 95	3 32	1 50	2 27	17 18
Moore	4 50	9 00	6 00	4 00	28 00	191 10
Petrolia	3 42	12 37	5 44	4 25	19 62	123 75
Oil Springs	3 00	4 00	3 50	3 50	6 00	58 75
Wyoming	4 00	12 00	6 10	5 40	24 22	199 22
Napier	4 46	6 76	2 00	4 00	10 50	97 31
Sombra	0 76	4 00	1 00	3 00	10 00	151 75
Totals	73 95	156 13	77 37	67 62	263 51	$2211 73

9. THE GUELPH DISTRICT.

CIRCUITS.	CONNEXIONAL FUNDS.					
	Church Relief Fund.	Contingent Fund.	Educational Fund.	College Sus'tion Fund.	Super'd Minis'rs' Fund.	Missionary Fund.
Guelph	$26 70	$62 28	$27 30	$32 75	$78 38	$425 42
Georgetown	5 66	7 37	4 00	3 41	30 00	181 82
Acton	2 25	4 50	2 25	1 70	7 10	60 75
Erin	2 09	5 18	3 14	2 07	5 00	104 55
Garafraxa	2 25	7 67	2 65	1 31	11 35	137 31
Rockwood	3 84	8 05	3 46	3 81	8 44	99 77
Elora	6 69	15 51	8 00	7 00	30 00	237 92
Elmira	1 45	5 16	1 95	3 49	9 25	68 67
Fergus	8 51	16 60	9 10	7 64	18 00	100 69
Peel	6 25	10 82	7 80	5 50	48 06	291 74
Drayton	7 62	14 96	7 12	6 15	56 55	421 52
Galt	6 00	15 00	6 00	5 00	20 00	111 00
Washington	7 20	14 07	6 50	5 54	44 50	293 85
Berlin	8 24	22 51	9 45	11 88	44 00	237 39
Listowel	7 04	11 78	6 61	6 72	13 00	207 45
Harriston	3 90	6 80	5 20	4 17	15 25	163 09
Milbank	3 05	5 60	2 75	3 10	9 00	130 16
Arthur	2 87	3 09	3 37	1 49	9 09	111 85
Mount Forest	5 15	10 65	3 90	2 00	10 25	180 01
Wellesley	4 60	11 18	4 50	4 47	18 00	136 12
Totals	121 36	258 80	125 05	119 20	485 22	$3701 08

10. THE GODERICH DISTRICT.

Goderich	$11 60	$24 42	$9 85	$11 22	$41 50	$276 58
Clinton	8 00	12 72	6 00	....	40 00	219 51
Londesboro'	5 00	7 50	6 60	6 00	31 00	190 08
Holmesville	3 57	5 98	3 18	3 61	18 00	135 43
Seaforth	8 30	15 28	7 15	9 50	18 32	194 91
Mitchell	5 75	10 89	4 25	7 46	30 00	138 99
Fullarton	5 64	11 11	4 73	4 29	18 75	198 46
Monckton	1 55	3 06	1 64	1 60	6 40	83 55
Stratford	7 60	17 53	7 75	8 10	24 32	256 13
Harmony	5 04	10 68	4 11	6 45	24 58	202 32
Bayfield	2 28	10 40	2 60	5 49	13 67	118 03
Dungannon	4 87	15 69	6 38	6 35	21 00	189 09
Kincardine	7 61	14 43	6 80	6 70	25 77	242 86
Bervie	7 58	10 03	5 26	4 92	20 00	201 34
Teeswater	5 00	8 00	4 00	3 50	19 90	134 37
Brussels	7 01	16 68	8 00	9 19	28 75	302 84
Trowbridge	4 70	7 60	4 33	5 27	22 00	143 55
Howick	6 00	12 00	5 60	5 40	26 00	197 10
Wingham	8 00	14 00	7 00	8 00	33 00	211 92
Lucknow	8 28	15 42	5 42	8 10	18 60	189 71
Totals	123 38	243 42	110 63	121 15	481 56	$3826 77

11. THE OWEN SOUND DISTRICT.

CIRCUITS.	CONNEXIONAL FUNDS.					
	Church Relief Fund.	Contingent Fund.	Educational Fund.	College Sus'tion Fund.	Super'd Minis'rs Fund.	Missionary Fund.
Owen Sound	$7 50	18 30	9 10	8 05	25 00	$217 65
Meaford	5 60	11 00	6 31	6 25	18 00	200 38
Walter's Falls	2 90	5 75	3 85	2 75	9 25	141 95
Durham	3 80	7 60	2 90	1 50	8 20	108 36
Invermay	5 67	12 39	7 00	6 15	52 23	324 57
Port Elgin	4 47	8 13	3 00	3 00	8 25	150 88
Paisley	4 22	8 19	4 10	6 67	27 76	289 55
Hanover	3 50	6 75	3 45	2 50	11 80	99 07
Walkerton	5 00	8 25	3 00	4 30	9 40	92 02
Artemesia	5 10	8 40	4 50	2 00	20 50	216 13
Markdale	1 70	2 40	1 80	1 60	7 46	155 33
Chatsworth	4 34	9 41	5 10	3 25	11 32	154 58
Sarawak	1 20	1 25	1 22	1 23	3 00	58 38
Allenford	4 00	4 80	1 05	0 80	6 20	137 94
Wiarton	0 50	1 00	1 00	0 80	1 25	54 17
Saugeen	..	0 70	0 60	..	1 70	58 42
Cape Croker	..	..	..	..	2 00	72 50
Totals	59 50	114 32	57 98	50 85	223 34	$2531 88

12. THE COLLINGWOOD DISTRICT.

Collingwood	$6 40	13 70	7 50	6 00	20 00	$110 00
Stayner	1 62	3 78	1 24	1 65	5 75	42 44
Avening	3 24	8 66	2 33	2 65	7 49	117 97
Thornbury	4 30	9 50	4 25	4 30	15 00	130 83
Parry Sound	5 50	7 65	2 50	6 00	22 75	276 22
Bruce Mines	5 25	10 47	6 04	5 00	13 41	88 37
Manitoulin Island	1 20	1 20	1 20	1 00	2 40	48 15
Sault St. Marie	2 00	3 44	2 73	..	5 50	66 47
Osprey	3 22	6 95	2 50	4 50	25 00	139 13
Christian Islands	..	..	..	..	....	28 50
Garden River	.	..	..	..	....	....
Silver Islet	..	..	..	..	....	....
Prince Arthur	1 40	2 76	2 20	1 80	2 25	....
Lac LaPluie	..	..	..	..	....	....
Totals	34 13	68 11	32 49	32 90	119 55	$1048 08

13. THE BARRIE DISTRICT.

CIRCUITS.	CONNEXIONAL FUNDS.					
	Church Relief Fund.	Contingent Fund.	Educational Fund.	College Sus'tion Fund.	Super'd Minis'rs' Fund.	Missionary Fund.
Barrie	$14 00	$24 98	$20 00	$12 65	$46 50	$251 03
Vespra	5 29	8 92	5 49	5 18	16 30	186 06
Orillia	7 00	16 00	11 20	9 85	31 00	269 00
Rugby	5 00	6 75	3 00	2 50	7 00	88 61
Rama	1 80	3 00	....	1 23	11 03	260 32
Hillsdale, etc.	10 32	12 50	5 60	10 41	26 64	221 63
Augus	7 10	8 16	5 17	4 92	15 60	226 47
Bracebridge	4 50	9 49	5 12	3 55	16 00	121 61
Utterson	0 84	....	....	....	....	14 32
Huntsville	1 02	1 18	1 00	....	1 30	45 12
Morrison	2 37	9 19	4 27	2 00	12 00	150 00
Cold Water	....	3 09	1 55	2 32	2 48	66 71
McKellar	....	2 60	2 00	....	3 25	46 15
Spencer and Rosseau	2 70	1 95	1 15	0 55	6 02	22 00
Totals	61 94	107 81	65 55	55 16	195 12	$1969 03

14. THE BRADFORD DISTRICT.

Bradford	$11 16	$22 27	$10 00	$9 24	$32 93	$385 03
Newmarket	3 65	7 60	3 60	3 30	10 00	151 37
Aurora	9 35	21 00	8 00	10 15	32 89	242 11
Bond Head	6 90	13 00	6 14	6 11	47 26	403 46
Lloydtown	6 28	10 21	7 38	3 00	32 13	339 23
Cookstown	7 50	18 09	9 25	6 75	77 16	463 96
Innisfil	8 15	16 48	6 18	7 50	36 85	342 83
Alliston	3 82	7 67	4 40	3 72	29 75	273 93
Mount Albert	3 30	6 90	3 10	1 42	13 83	153 51
Rosemount	5 41	12 14	6 16	2 85	34 00	272 58
Mono	4 94	5 54	3 70	4 30	14 00	140 67
Horning's Mills	5 00	8 50	5 00	6 00	25 00	171 77
Sutton	2 74	3 10	3 05	1 24	3 71	50 96
Snake and Georgina Islands	....	....	....	....	....	....
Totals	78 20	154 50	75 96	65 58	389 51	$3391 41

15. THE WHITBY DISTRICT.

CIRCUITS.	CONNEXIONAL FUNDS.					
	Church Relief Fund.	Contingent Fund.	Educational Fund.	College Sustention Fund.	Super'd Ministrs Fund.	Missionary Fund.
Whitby	$13 93	40 46	12 37	13 96	85 00	$585 19
Oshawa	9 20	24 00	7 00	9 00	43 00	543 80
Bowmanville	5 00	16 75	10 00	9 25	53 50	307 51
Newcastle	10 36	22 99	7 16	10 27	92 00	657 58
Darlington	6 13	16 95	7 25	6 89	59 31	500 57
Pickering	7 17	15 25	8 27	4 39	63 07	368 32
Markham	13 20	25 00	11 50	10 37	49 00	425 72
Stouffville	4 50	8 10	4 10	3 75	16 15	258 47
Uxbridge	5 85	12 37	5 00	5 07	18 27	160 85
Prince Albert	7 90	20 02	9 33	7 56	44 00	299 00
Scugog	..	..	...	..	....	30 27
Cartwright	2 10	4 28	1 20	1 00	110 00	91 83
Manvers	4 08	10 00	4 15	4 10	27 00	144 26
Brock	4 00	7 06	3 50	2 70	29 52	201 29
Cannington	4 74	7 39	5 00	3 00	226 38	168 62
Beaverton	5 72	11 94	5 62	6 82	10 29	112 71
Totals	103 88	242 56	101 45	98 13	926 49	$4855 99

16. THE COBOURG DISTRICT.

Cobourg	$77 00	41 17	20 00	50 00	87 00	$1049 35
Port Hope	19 80	50 69	18 67	18 50	81 40	556 05
Canton	....	18 50	11 00	9 00	54 00	341 73
Baltimore	....	10 05	6 05	4 16	27 40	152 53
Plainville	3 89	5 18	3 50	2 32	11 00	162 79
Grafton	1 23	2 72	1 17	1 21	1 25	53 70
Colborne	6 50	12 75	6 24	6 24	20 00	233 95
Castleton	4 75	10 15	5 25	4 00	17 00	178 27
Brighton	7 00	11 00	7 00	10 00	16 25	134 15
Smithfield	4 00	6 50	3 00	3 00	10 50	111 32
Campbellford	5 15	10 71	6 57	5 00	20 00	136 73
Hastings	4 50	7 10	5 00	3 00	15 00	200 00
Percy	7 91	12 35	7 44	6 56	12 36	223 24
Alderville	3 50	8 00	5 00	5 50	20 90	208 15
Totals	145 29	206 87	105 89	128 49	394 06	$3741 96

17. THE PETERBORO' DISTRICT.

CIRCUITS.	CONNEXIONAL FUNDS.					
	Church Relief Fund.	Contingent Fund.	Educational Fund.	College Sus'tion Fund.	Supe 'd Minis'rs' Fund.	Missionary Fund.
Peterboro'	$17 07	$40 84	$21 50	$13 00	$83 40	$434 28
Millbrook	9 25	16 00	8 50	5 00	60 00	436 48
Hiawatha	....	90	50	....	1 00	43 20
Lindsay	6 00	17 40	12 30	6 00	30 00	149 29
Oakwood	6 60	11 70	6 34	8 21	30 00	256 10
Omemee	6 75	12 00	6 00	5 50	22 00	237 40
Keene	5 12	12 84	7 00	3 10	30 00	195 99
Norwood	4 90	11 29	3 00	3 17	11 33	137 67
Lakefield	5 00	10 00	4 25	5 00	20 00	247 09
Warsaw	2 80	4 20	4 15	2 00	13 00	74 78
Bobcaygeon	5 15	12 30	7 10	4 11	26 25	263 80
Minden	....	1 25	....	2 25	5 14	55 00
Fenelon Falls	3 51	6 03	2 11	3 32	16 00	138 80
Coboconk	3 00	5 03	1 90	1 00	10 00	150 02
Woodville	3 00	8 00	4 00	2 00	10 00	346 24
Blairton	1 10	1 90	1 60	1 00	6 03	103 70
Hall's Bridge	....	....	1 10	90	1 75	12 11
Mud Lake	....	....	....	....	....	14 20
Chandos	....	1 25	1 15	1 00	1 58	26 60
Totals	79 25	172 92	92 50	66 56	377 48	3322 75

18. THE BELLEVILLE DISTRICT.

Belleville	$22 00	$48 10	$22 63	$22 10	$153 51	$801 64
Consecon	3 90	9 50	4 00	3 00	18 00	228 92
Wellington	4 67	4 45	4 00	3 85	13 53	301 25
Ameliasburg	6 65	12 15	7 53	5 24	59 59	445 02
Picton	....	23 41	13 36	11 40	63 50	513 76
Bloomfield and Cherry Valley.	4 25	8 56	3 77	3 23	35 39	136 92
Milford	2 50	7 25	2 52	3 41	16 50	208 28
Sidney	9 19	5 63	5 80	5 80	55 00	296 51
Thurlow	5 28	7 88	3 49	3 50	17 00	154 02
Do., for last year	5 20	11 90	....	....	23 00	....
Marmora	1 60	2 90	2 00	....	8 50	150 99
Sterling	9 50	13 60	7 25	8 15	20 00	275 80
Frankford	4 76	5 20	2 91	1 84	9 85	98 27
Trenton	6 67	11 17	4 09	5 11	42 25	355 37
Demorestville	4 50	9 50	6 00	4 00	25 00	223 40
Shannonville	6 60	10 36	6 25	6 78	10 12	106 00
Moira	3 00	9 00	3 00	3 00	19 00	148 16
Tweed	5 13	7 02	3 50	3 00	20 00	143 48
Bridgewater	4 00	7 35	4 00	4 00	15 70	163 67
Flinton, &c.	79	2 40	72	57	2 31	55 03
Madoc	4 91	8 53	6 10	5 88	32 67	219 70
L'Amable	3 00	2 80	2 10	....	4 00	103 83
Denbigh and Abinger	....	1 45	1 00	....	3 00	58 46
Maynooth	....	2 33	....	....	2 30	59 10
Brudenell	....	4 30	....	....	5 17	168 28
Totals	113 62	240 35	116 02	103 86	674 89	5408 86

19. THE KINGSTON DISTRICT.

CIRCUITS.	CONNEXIONAL FUNDS.					
	Church Relief Fund.	Contingent Fund	Educational Fund.	College Sus'tion Fund.	Super'd Minis'rs Fund.	Missionary Fund.
Kingston First	$25 00	57 19	28 00	25 50	120 00	1822 51
Kingston Second	2 40	5 22	1 59	2 12	9 00	89 00
Napanee	16 00	38 25	18 20	19 00	221 00	1504 15
Morven and Gosport	5 49	9 40	2 87	3 10	23 00	205 46
Selby	3 39	6 69	3 52	3 11	14 00	135 26
Newburg	10 91	22 08	7 02	4 28	55 00	420 43
Wilton	7 10	13 25	7 25	6 05	41 50	312 69
Odessa	5 09	9 91	4 68	6 00	20 65	156 94
Bath	9 00	19 05	10 45	7 55	34 75	313 76
Amherst Island	5 15	6 73	4 25	2 32	7 20	73 62
Cataraqui	8 60	16 53	7 10	6 65	45 00	276 90
Battersea	4 49	10 95	5 13	4 38	6 17	108 83
Gananoque	5 34	14 16	6 44	8 57	21 43	225 17
Pittsburg	6 50	10 70	6 70	7 30	24 00	218 34
Centreville	4 53	6 04	2 54	1 76	16 53	90 12
Harrowsmith	4 02	6 76	3 40	3 00	21 00	146 39
Roblin	...	1 57	..	..	2 50	40 11
Tamworth	2 10	4 50	2 00	1 50	10 25	67 05
Kennebec	1 00	4 16	..	..	1 64	30 06
Totals	126 11	257 14	121 14	112 19	694 62	6236 79

20. THE BROCKVILLE DISTRICT.

Brockville	$13 25	25 40	13 50	14 25	42 80	332 66
Prescott	12 00	20 70	10 73	11 25	50 00	319 50
Lyn	5 80	16 20	5 00	3 00	20 00	216 24
Farmersville	5 22	11 00	8 45	7 76	35 18	415 57
Maitland	2 60	11 16	5 00	4 76	13 00	157 25
North Augusta	3 38	7 20	2 68	2 20	8 22	124 20
Spencerville	2 50	6 50	3 00	3 50	20 00	218 42
Kemptville	8 70	16 25	5 15	6 85	19 00	156 15
South Mountain	5 40	8 05	4 90	5 60	28 10	202 09
Edwardsburg	3 15	5 26	3 00	1 65	9 50	176 00
Matilda	4 69	8 09	6 85	5 00	18 00	266 18
Morrisburg	5 50	8 00	8 00	7 00	23 50	215 15
Winchester	7 70	13 43	6 23	5 77	50 00	405 42
Aultsville	5 00	6 70	4 00	5 00	25 00	157 76
Cornwall	2 65	8 50	2 50	2 00	15 00	148 95
Moulinette	2 84	5 40	3 20	3 60	14 73	97 91
Avonmore	2 31	4 50	1 70	2 45	9 53	113 60
Totals	$92 69	182 33	93 89	91 64	401 53	3723 05

21. THE PERTH DISTRICT.

CIRCUITS.	CONNEXIONAL FUNDS.					
	Church Relief Fund.	Contingent Fund.	Educational Fund.	College Sus'tion Fund.	Super'd Minis'rs' Fund.	Missionary Fund.
Perth	$5 41	9 25	5 00	3 50	12 00	153 75
Smith's Falls	7 90	16 16	7 00	6 26	32 63	390 68
Almonte	4 25	6 35	7 25	4 75	22 10	76 14
Carleton Place	4 20	10 23	5 50	4 00	23 00	173 56
Pakenham	4 60	10 75	3 55	5 75	22 73	208 64
Arnprior	1 59	7 88	1 97	3 20	7 25	91 87
Merrickville	5 00	13 00	5 00	6 00	25 00	176 38
Elgin	2 50	4 00	1 50	2 87	10 00	132 47
Newboro'	2 89	9 11	3 33	4 57	18 15	204 47
Glentay and Maberly	3 00	4 50	2 10	1 90	8 50	114 36
Playfair	3 50	4 80	3 30	3 40	8 16	154 74
Fitzroy Harbor	6 21	6 81	3 56	3 19	17 19	96 71
Totals	51 05	102 84	49 06	49 39	206 71	1973 17

22. THE PEMBROKE DISTRICT.

Pembroke	6 25	12 50	9 25	9 25	75 00	279 76
Rankin	2 12	2 36	2 16	3 75	3 95	152 00
Westmeath	5 81	10 13	4 70	5 84	40 00	181 79
Clarendon	2 00	4 00	1 25	1 00	6 00	158 72
Portage du Fort	1 60	4 00	3 50	1 50	12 50	55 00
Renfrew	7 27	7 90	3 65	4 00	15 74	154 59
Alice	2 75	3 25	1 75	3 00	4 74	115 88
Onslow	3 95	9 55	4 22	3 52	15 06	128 93
Bryson	2 30	3 25	1 35	1 50	4 25	82 16
Totals	34 05	56 94	33 79	33 36	177 24	1309 21

23. THE OTTAWA DISTRICT.

Ottawa Centre	18 00	50 00	25 00	25 00	121 75	726 96
Ottawa East	6 00	20 00	10 00	10 00	58 00	480 81
Ottawa West	4 00	14 20	9 00	8 00	.. ..	124 35
Aylmer	4 20	15 65	6 63	8 62	19 61	216 86
Bell's Corners	4 23	7 92	....	2 62	20 38	229 21
March	2 00	5 50	4 00	4 00	10 27	73 73
Richmond	5 00	13 00	8 00	4 00	35 33	239 95
North Gower	4 25	4 50	6 30	4 50	24 18	280 44
Long Island Locks	3 96	7 50	7 00	4 00	12 60	159 49
Osgoode	2 55	3 94	1 56	1 83	13 76	145 34
Bearbrook	4 95	5 27	1 79	2 54	16 00	162 68
L'Orignal	5 16	9 02	4 30	4 70	10 00	154 34
Grenville	2 40	6 50	2 35	2 00	4 00	82 60
Thurso	4 16	9 70	11 28	5 81	10 00	191 35
North Wakefield	4 12	3 83	3 00	....	19 33	137 76
Chelsea	2 80	4 53	1 15	1 40	3 14	159 76
Aylwin	3 00	6 00	2 00	2 00	9 00	140 20
Totals	80 78	187 06	103 36	90 92	387 35	3705 83

24. THE MONTREAL DISTRICT.

CIRCUITS.	CONNEXIONAL FUNDS.					
	Church Relief Fund.	Contingent Fund.	Educational Fund.	College Sus'tion Fund.	Super'd Minis'rs Fund.	Missionary Fund.
Montreal First—St. James St.	$45 95	191 78	$89 66	$46 31	$77 40	$5275 94
Montreal Second—Ottawa St..	13 00	32 52	14 91	17 10	85 00	467 12
Montreal Third—Palace St....	15 65	39 01	17 60	18 50	36 00	468 54
Montreal Fourth—DorchesterSt	31 23	91 56	40 15	35 98	208 00	2404 00
Montreal Fifth—St. Joseph St.	13 05	31 20	17 32	13 32	41 45	466 23
Montreal Sixth—Sherbrooke St	20 00	43 26	23 75	20 13	66 90	708 13
Montreal Seventh—Wellington	10 70	21 00	9 67	10 00	35 25	310 00
St. Lamberts	2 75	2 73	1 68	4 30	7 09	61 78
Lachine	3 65	4 80	5 00	4 00	7 00	75 33
Chambly	2 05	5 00	1 30	2 25	6 21	73 00
Odelltown	4 31	12 70	11 29	8 44	35 00	165 87
Hemmingford	5 20	7 00	3 50	2 50	26 00	135 73
Franklin Centre	6 00	14 00	6 50	4 22	33 74	183 99
Huntingdon	12 81	27 1[illegible]	3 75	10 25	70 00	326 12
Ormstown	6 00	11 44	5 00	5 00	11 10	97 57
Hudson	2 10	5 12	2 35	2 10	7 00	75 66
La Chute	5 28	6 49	4 79	....	17 77	188 17
North Gore	1 10	1 15	1 30	....	4 00	65 84
New Glasgow	4 10	11 10	6 53	4 00	34 00	114 92
Shawbridge	....	30	1 02	1 50	33	126 16
Rawdon	1 15	1 00	1 67	....	2 00	49 83
Totals	206 08	560 71	278 73	209 90	1507 24	11840 43

25, THE QUEBEC DISTRICT.

Quebec	$25 90	77 90	$45 00	$	$88 60	$736 53
Point Levis	....	6 10	1 85	....	2 55	53 48
Three Rivers	2 63	4 72	4 20	4 25	8 00	133 75
Melbourne	7 00	5 65	3 68	....	12 00	91 09
Danville	2 15	6 45	3 10	2 50	13 45	85 60
Windsor Mills	5 00	6 75	4 00	....	5 00	55 32
Sherbrooke	7 40	15 60	9 00	....	40 00	255 70
Sawyerville	4 39	7 28	3 84	4 06	15 27	93 64
Island Brook	75	1 00	75	....	1 50	34 70
Cookshire	3 00	5 00	2 09	....	6 50	44 07
Dudswell	75	1 05	....	....	2 00	44 09
Bury	2 45	2 30	2 25	2 68	3 60	89 54
Leeds	3 49	6 20	2 75	....	10 40	117 64
Inverness	3 90	4 66	2 00	1 50	9 00	157 77
Durham, P. Q	4 45	7 27	3 73	4 00	12 58	120 65
Point Neuf	....	.....	....	....	.....	24 09
Metis	1 60	3 46	1 30	....	3 83	43 62
Gaspe	....	4 20	1 20	....	3 30	18 00
Totals	75 86	165 57	90 65	18 99	237 68	2149 28

26. THE STANSTEAD DISTRICT.

CIRCUITS.	CONNEXIONAL FUNDS.					
	Church Relief Fund.	Contingent Fund.	Educational Fund.	College Sus'tion Fund.	Super'd Ministers' Fund.	Missionary Fund.
Stanstead	$6 10	$13 25	$7 70	$7 75	$16 98	$164 47
Beebe Plain	1 75	3 05	2 10	....	4 25	31 10
Compton	5 65	11 15	6 50	4 00	16 00	123 48
Hatley and Cassville	2 10	5 61	3 75	....	7 41	77 09
Coaticooke	4 60	8 45	5 20	3 20	10 86	149 84
Georgeville and Magog	2 75	3 60	2 73	2 05	4 30	33 61
Bolton	4 25	9 00	5 21	....	12 00	118 58
Mansonville	2 34	3 78	2 48	....	4 72	40 49
Knowlton	5 00	7 00	4 25	....	15 00	96 93
Shefford	71 60	16 43	10 94	10 74	38 00	192 27
Lawrenceville	6 41	8 42	4 40	2 60	8 66	151 57
Granby	6 70	14 27	4 86	4 90	16 00	154 55
Dunham	2 65	5 77	1 81	2 55	17 50	122 13
Frelighsburg	2 71	4 49	2 20	5 00	18 00	81 01
Farnham	6 46	8 30	3 00	....	8 00	100 40
Sutton	4 11	6 43	4 00	....	7 50	65 00
St. Armand	7 77	15 55	10 12	5 56	24 00	165 50
Clarenceville	7 00	10 08	7 00	7 25	35 00	148 02
Totals	89 95	154 63	88 25	55 60	264 18	1958 04

27. THE FRENCH AND INDIAN (P. Q.) DISTRICT.

St. John	14 57	31 73	16 25	15 81	149 00	208 70
Montreal	..	..		..	....	....
Quebec	..	..	..	..	....	....
Sherbrooke	..	..	..	..	....	26 00
Roxton	..	..	..	..	....	23 55
Shefford	...	..	..	..	....	10 60
Lacolle	..	..	...	..	....	20 15
Mystic	..	..	..	..	....	....
Bolton	..	..	..	..	....	23 00
Sorel	..	..	..	..	....	....
Chambly	..	..	..	..	....	....
Lake of Two Mountains	..	..	..	..	....	....
Totals	14 57	31 73	16 25	15 81	149 00	312 00

MISSIONARY DISTRICTS.

28. THE RED RIVER DISTRICT.

CIRCUITS.	CONNEXIONAL FUNDS.					
	Church Relief Fund.	Contingent Fund.	Educational Fund.	College Sus'tion Fund.	Super'd Minis'rs Fund.	Missionary Fund.
Winnipeg	....	....	....	....	....	....
Headingly and Boyne	....	....	....	....	....	....
High Bluff	....	....	....	....	....	327 85
Palestine	....	....	....	....	....	....
Berens River &c	....	....	....	....	....	....
Norway House	....	....	....	....	....	....
Oxford	....	....	....	....	....	....
Nelson River	....	....	....	....	....	....
Totals	....	....	....	....	17 00	327 85

29. THE SASKATCHEWAN DISTRICT.

Edmonton House	....	....	....	....	....	....
Woodville	....	....	....	....	....	....
Victoria	....	....	....	....	....	....
White Fish Lake	....	....	....	....	....	104 35
Morley &c	....	....	....	....	....	....
Totals	....	....	....	....	....	104 35

30. THE BRITISH COLUMBIA DISTRICT.

Victoria	....	....	....	$10 00	$10 00	$339 30
Saanich	....	....	....	....	....	....
Salt pring and Maple Bay	....	....	....	....	....	....
Nanaimo	....	....	....	2 50	5 00	154 00
New Westminster	....	....	....	5 00	10 00	163 00
Sumas and Chilliwhack	....	....	....	5 00	2 00	157 10
Cariboo	....	....	....	....	....	....
Indian Tribes	....	....	....	....	....	....
Thomson & Nichola Valleys	....	....	....	....	....	....
Totals	....	....	....	22 50	27 00	864 40

SUPERANNUATED MINISTERS' FUND.

Names of Ministerial and Lay Subscribers of Four Dollars and upwards to the Superannuated Ministers' Fund.

I.—THE TORONTO DISTRICT.

Rev. Jno. Potts	$6 00
" E. Ryerson, D.D.	6 00
" J. Gemley	6 00
" Anson Green, D.D.	10 00
" Enoch Wood, D.D.	6 00
" L. Taylor, D.D.	6 00
" S. Rose	6 00
" E. H. Dewart	6 00
" T. W. Jeffery	6 00
" S. J. Hunter	6 00
" I. Tovell	6 00
" J. H. Johnson, M.A.	6 00
" J. Shaw	6 00
" W. H. Poole	6 0
" N. R. Willoughby, M.A.	6 00
" H. M. Manning	6 00
" W. McFadden	6 00
" W. McFadden, (last year)	5 00
" W. E. Smith	6 00
" J. Learoyd	6 00
" W. J. Jolliffe	6 00
" Thos. Keough	6 00
" John Hunt	6 00
" E. F. Goff	6 00
" J. H. Locke	6 00
" W. Burns	6 00
" J. G. Scott	6 00
" J. H. Starr	6 00
" B. B. Dundas	6 00
" A. Cunningham	6 00
" W. R. Morrison	6 00
" B. Sherlock	6 00
" W. Hicks	6 00
" T. R. Reid	6 00
" J. Matheson	6 00
" J. A. McClung	6 00
	$214 00

Toronto First.

A Thank-Offering from Montreal, per Rev. John Potts	$30 00
John Morphy	4 00
S. Rogers	4 00
W. T. Mason	10 00
W. Willmott	4 00
Dr. Reeve	4 00
Dr. Rosebrugh	5 00
Dr. J. B. Willmott	4 00
Mr. & Mrs. Pearcy	4 00
M. Robins	10 00
John R. James	5 00
Arthur Burson	5 00
B. Walton	10 00
Mrs. Pollard	10 00
James Paterson	50 00
A. J. Mason	5 00
T. G. Mason	5 00
A. W. Lauder, M.P.P.	5 00
J. E. Rose	5 00
James Myles	4 00
W. McClain	4 00

Toronto Second.

E. Butt	4 00
Alexander Hamilton	4 00
Wm. Wharin	4 00
A. Miller	4 00
Mrs. Miller	4 00
James Hobbs	4 00
H. E. Clarke	4 00
A. Dredge	4 00
Mrs. Wiggins	5 00
John Eastwood	4 00
Henry Walton	4 00
J. J. Withrow	4 00

Toronto Third.

W. D. Matthews	$5 00
Warring Kennedy	5 00
Richard Brown	6 00
George Brunt	4 00
Timothy Eaton	4 00
Thomas Squire	5 00
James Jennings	4 00
John Downey	4 00

Toronto Fifth.

Dr. W. W. Ogden	4 00
John Brandon	4 00
Edward Leadley	4 00
J. Davidson	4 00
J. Cox	4 00
J. Baxter	4 00
J. Kerr	4 00
T. Hook	4 00
J. Morrow	4 00
W. Brown	4 00
Isaac Clare	4 00
Mrs. Smith	4 00
Miss Brown	6 00
James Price	4 00

Yorkville.

John Macdonald	100 00
Mrs. Macdonald	100 00
Amy H. Macdonald	4 00
Annie E. Macdonald	4 00
Marion L. Macdonald	4 00
John K. Macdonald	4 00
James F. Macdonald	4 00
A. Alcorn Macdonald	4 00
J. Winifred Macdonald	4 00
Ethel A. Macdonald	4 00
D. McGregor Macdonald	4 00
Bartholomew Bull	4 00
A. Crumpton	10 00
J. W. Bridgland	4 00
J. B. Boustead	4 00
George Robinson	4 00
Samuel Alcorn	4 00
G. H. White	4 00
Mr. Severs	4 00
Anonymous	5 00

Davenport & Seaton.

George Cooper	$5 00
A Friend to the Widows	5 00
Mrs. Dr. Wood	4 00
Mrs. Nightingale	4 00
Joseph Emerson	4 00

Scarboro.

Allison Leadley	5 00
John Walton	5 00
Mrs. H. Thompson	4 00

Yonge Street South.

George Jackson	4 00
J. P. Bull	4 00
Robert Clarke	4 00
Clarke B. Bridgland	4 00
John Francis	4 00
John James	4 00
George Routliffe	4 00
John Lindsay	4 00
John Morgan	4 00
Joseph James	4 00
John Burke	4 00
Robert Moore	4 00
Robert Jones	4 00
Robert Riseborough	4 00

Yonge St. North.

P. W. Dickhout	4 00
Henry Dickhout	4 00
Dr. Rupert	4 00

Weston.

Robert Stonehouse	10 00
Edward Bull, M.D	5 00
George Smith	5 00

Brampton.

William Forster	4 00
Thomas Holtby	4 00
Jesse Watson	4 00
John C. Watson	4 00
John Pearen	4 00
George Graham	4 00
John McCulla	4 00
Robert Laycock	4 00
John C. Snell	4 00
John Wilkinson	4 00

Streetsville.

Joseph Gardner	$10 00
Mrs. Robert Gardner	10 00
John Leary	5 00
James Gooderham	5 00
Robert Barber	5 00
Thomas Graham	5 00
Robert Craig	4 00
Isaac Waite	4 00
John Simpson	4 00
John Chapman	4 00
Robert Barber, jun	$4 00
John Aikins	4 00
Joseph Graham	4 00

Cooksville.

John C. Ferrier	5 00
George Shaver	4 00
John Galbraith	4 00

Orangeville.

Thomas Jull	4 00

II. THE HAMILTON DISTRICT.

Rev. Hugh Johnson, M.A.	$6 00
" Manly Benson	6 00
" William Stephenson	6 00
" Coverdale Watson	6 00
" W. W. Carson	6 00
" S. D. Rice, D.D.	6 00
" W. H. Withrow, M.A.	6 00
" James Preston	6 00
" John E. Lanceley	6 00
" E. B. Ryckman, M.A.	6 00
" William Morton	6 00
" Hall Christopherson	6 00
" Thomas S. Howard	6 00
" Joseph Sheply	6 00
" John W. German	6 00
" James Gray	6 00
" Robert Bell	6 00
" Thomas D. Pearson	6 00
" John Robbins	6 00
" Alex. R. Campbell	6 00
" Joseph S. Colling	6 00
" W. W. Shepherd	6 00
" Erastus Hurlburt	6 00
" Elisha Tennant	6 00
" Chas. S. Eby, B.A.	6 00
" Stephen Kappele	6 00
" Henry Kropp	6 00
	$102 00

Hamilton First.

W. E. Sanford	25 00
Mrs. Sanford	10 00
Dennis Moore	22 50
Mrs. Moore	$5 00
Miss Moore	5 00
Mrs. E. Jackson	10 00
W. K. Muir	10 00
Rev. W. P. Wright, M.A.	5 00
Mrs. Sutherland	5 00
W. A. Robinson	5 00
Edward Gurney	5 00
Mrs. Gurney	5 00
Dr. Rosebrough	5 00
Mrs. Rosebrough	5 00
John Moore	5 00
F. W. Fearman	5 00
D. B. Chisholm, M.P.	4 00
Joseph Lister	4 00
Mrs. Lister	4 00
A. S. Vail	4 00
Mrs. Vail	4 00
A. McCallum, M.A.	4 00
Mrs. McCallum	4 00
John H. Watkins	4 00
Mrs. F. W. Watkins	4 00
Tristram Bickle	4 00
Mrs. Lyman Moore	4 00
Dr. Bowes	4 00
Peter Warren	4 00
S. F. Lazier	4 00
Matthew Howles	4 00
J. W. Bickle	4 00

Hamilton Second.

A Friend	16 00
George Wilson	4 00

Hamilton Third.

Mrs. S. J. White	$7 00
J. P. Carpenter	4 00

Dundas.

William Binkley	10 00
John Ware	4 00
Jas. B. Grafton	4 00
John S. Grafton	4 00
John Neff	4 00
Mrs. D. W. Hopkins	4 00
Rev. J. B. Keagy, B.A.	4 00
William Keagy	4 00
I. Reid Howell	4 00
A. M. Richards	4 00
Thos. Dunkin	4 00
George F. Burrows	4 90

Waterdown.

Mrs. George Rymal	4 00
Miss Brown	4 00

Wellington Square.

Thos. Baxter	5 00
Mrs. McLeod	4 00
A. D. Emory	4 00
D. R. Springer	4 00

Glanford.

Crowel Smith	4 00
Thomas Bell	4 00
Hiram Smith	4 00

Seneca.

William Thompson	$4 00
Jonathan Cook	4 00
James Hardie	4 00
W. H. Hull	4 00
T. and R. Nicholas	4 00

Milton.

Austin Willmott	4 00
Johua VanAllan	4 00
Johnson Harrison	4 00
John Colling	4 00

Oakville.

James Apelbe	5 00
George Marlatt	4 90
Isaac Warcup	4 00
William McCraney	4 00
Mrs. Stafford	4 00

Nanticoke.

H. Ivey	5 00
M. A. Ferguson	4 00

Cainsville.

W. A. Narraway	5 00

III. THE NIAGARA DISTRICT.

Rev. W. R. Parker, M.A.	$6 00
" J. P. Lewis	6 00
" John S. Clarke	6 00
" John Fidley	6 00
" J. H. Robinson	6 00
" Charles Silvester	6 00
" Thomas Stobbs	6 00
" John V. Smith	6 00
" James Goodwin	6 00
" Thomas Gee	6 00
" Thomas Gee for 1873	6 00
Rev. James Whiting	$6 00
" John Mills	6 00
" W. Hawkins, B.A.	6 00
" R. H. Waddell	6 00
" W. Savage	6 00
" C. R. Morrow	6 00
" T. M. Campbell	6 00
" W. Rigsby	6 00
	$113 00

St. Catharines.

S. S. Junkin	$4 00
. Collier	4 00
W. Cooke	4 00
H. Brownlee	4 00
J. Gillespie	4 00
M. Simpson	4 00
P. E. W. Moyer	4 00
N. A. Lindsey	4 00

Thorold.

William Beatty & Son	20 00
George McArthur	4 00

Welland.

Dr. Schooley	4 00
Dr. Kennedy	$4 00
William Steel	4 00
William Mellanby	4 00

Grimsby.

Richard Quance	8 00
J. B. Bowslaugh	5 00
P. A. Daymam	4 00
Henry Magill	4 00

Smithville.

George Snider	5 00
Mrs. George Snider	5 00
Jacob Kerr	4 00
Jacob Tidey	4 00

IV. THE BRANTFORD DISTRICT.

Rev. G. H. Davis	$6 00
" H. Biggar	6 00
" B. B. Keefer	6 00
" W. Willoughby	6 00
" B. Clement	6 00
" J. B. Fawcett	6 00
" John Philp, B.A	6 00
" J. W. Holmes	6 00
" J. H. Keppel	6 00
" W. H. Laird	6 00
" S. Blanshard	6 00
" A. Edwards	6 00
" A. Andrews	6 00
" W. H. Cairnduff	6 00
" J. F. German, M.A.	6 00
" T. Jackson	6 00
" J. A. Williams	6 00
" W. J. Ford	6 00
" W. Bryers	6 00
" C. Hamilton	6 00
	120 00

Brantford First.

Dr. Corson	4 00

Brantford Second.

Hon. Judge Jones	5 00
H. W. Brethour	4 00
D. Plewes	4 00

Mount Pleasant.

John Devlin	$4 00
Mrs. Douglas	4 00

Woodstock.

T. G. Clarke	5 00
R. T. Schell	5 00
A. Fletcher, LL.B.	5 00
James Scarff	4 00
J. Bickle	4 00
J. Robertshaw	4 00
J. Rippon	4 00

Paris.

Joseph Steele	5 00

St. George.

A. McRoberts	4 00

Simcoe.

J. B. Carpenter	5 00
A. J. Donley	5 00
J. Clarke, M.D., M.P.P.	4 00
Richard Smith	4 00

St. Williams

John Myers	4 00

V. THE LONDON DISTRICT.

Rev. James Hannon	$6 00
" John J. Hare, B.A.	6 00
" James Allen	6 00
" A. Langford	6 00
" W. Jeffers, D.D	6 00
" N. F. English	6 00
" C. Stringfellow	6 00
" C. Freshman, D.D.	6 00
" Thomas Crews	6 00
" John Wakefield	6 00
" Henry Reid	6 00
" D. C. Clappison	6 00
" W. Chapman	6 00
" W. Lund	6 00
" W. Kettlewell	6 00
" Robert Reynolds	6 00
" James E. Dyer	6 00
" R. W. Williams	6 00
" Hugh McLean	6 00
" William Godwin	6 00
" A. Edwards	6 00
" James Watson	6 00
" James Kennedy	6 00
	$138 00
" Andrew Edwards, for 1873	5 00
" Thomas Hadwin, for 1873	5 00

London City, North Street.

Mrs. Sheriff Glass	4 00
Thomas McCormick	10 00
John Green	6 00
Samuel Peters	10 00
H. C. Green	5 00
George Robinson	5 00
John McClary	5 00
Mrs. D. T. Ware	4 00
Thomas McBroom	4 00
L. Lawless	4 00
R. J. C. Dawson	4 00
Miss Bethel	4 00
James Peer	4 00
A. B. Powell	4 00
Edward Rogers	4 00
William Winnett	4 00

London City, Dundas Street.

Alexander Johnston	$10 00
Colonel Lewis	10 00
A. Keenleyside	10 00
William Bowman	5 00
Thomas Millar	5 00
J. W. Sifton	4 00
Mrs. English	4 00
William Plewis	4 00
Alexander McBride	4 00

St. Marys.

W. L. Hutton	4 00
John Freeman	4 00
Thomas Rogers	4 00
Robert Eaton	4 00

Ingersoll.

Armon Clark	4 00
C. W. Fergu[illegible]	4 00

Delmont.

A. W. Dawson	4 00
James Williams	4 00
Iram Best	4 00
Daniel Ruckle	4 00
James Addison	4 00
Isaac Wilsie	4 00

Lucan.

Late Charles Maguire	8 00

Exeter.

John Trick	5 00
Thomas Trivitt	5 00
Thomas Greenway	5 00

Westminster.

Matthew Thornicroft	4 00

Salford.

George Galloway	4 00

Dorchester Station.

J. B. Lane	5 00

London, [illegible]

William Plewis	4 00

Mount Brydg[illegible]

W. B. Whiting	4 00

VI. THE ST. THOMAS DISTRICT.

Rev. G. N. A. F. T. Dickson	$6 00
" Edward Morrow	6 00
" George C. Madden	6 00
" William McDonagh	6 00
" Richard Hobbs	6 00
" James Harris	6 00
" T. Hanna	6 00
" Peter German	6 00
" Jasper Wilson	6 00
" Richard L. Tucker	6 00
" William Shannon	6 00
" D. E. Brownell	6 00
" Charles Smith	6 00
" George Ferguson	6 00
" Henry Thomas	6 00
" Ephraim Evans, D.D	6 00
" William Cross	6 00
" Allan Salt	6 00
" Abraham Sickles	6 00
	$114 00

St. Thomas.

William Coyne	5 00
Mrs. Thompson	$5 00
John Baird	5 00
George W. Morgan	4 00
Henry Brown	5 00

Millersburg.

Edward Miller	4 00

Aylmer.

John McCausland	4 00
George Appleford	5 00

Fingal.

Sarah Casey	4 00
George E. Casey, M.P.	4 00
Amasa Wood	5 00

Tilsonburg.

Edward Tillson	4 00

Port Stanley.

Benjamin Wintemute	4 00

VII. THE CHATHAM DISTRICT.

Rev. W. S. Griffin	$6 00
" Joseph Odery	6 00
" D. L. Brethour	6 00
" W. H. Fife	6 00
" David Ryan	6 00
" R. J. James	6 00
" David Hunt	6 00
" Thomas Hadwin	6 00
" E. S Jones	6 00
" Ambrose Hunt	6 00
" William T. Turner	6 00
" E. McCollum	6 00
" John L. Kerr	6 00
" E S. Shorey	6 00
" R. W. Woodsworth	6 00
" A. G. Harris	6 00
" W. C. Watson, M.A.	6 00
Rev. Joseph Guest	$6 00
" W. W. Edwards	6 00
	$114 00

Chatham Circuit.

Thomas Agar	5 00
W. E. Gardiner	5 00
Samuel Barfoot	5 00
A. Huff	4 00
Mrs. James Marquand	4 00

Sarnia District.

Rev. Francis Berry	6 00
" J. S. Ross	6 00
" T. Cosford	6 00
" John Mahan	6 00

Rev. J. Russell	$6 00
" G. Clarke	6 00
" R. H. Hall	6 00
" W. Ames	6 00
" W. J. Maxwell	6 00
" J. McCartney	6 00
" H. E. Hill	6 00
" W. Austin	6 00
" J. Neeland	6 00
" E. A. Stafford	6 00
" J. Freshman	6 00
" E. Teskey	6 00
" G. Daniel	6 00
" J. R. Isaac	6 00
Rev. J. H. Stonehouse	$6 00
" J. A. Munroe	6 00
	$120 00
Strathroy.	
W. H. Armstrong & Wife	5 00
T. Crispin	4 00
Moore.	
James Major	4 00
John Wheatley	4 00
Petrolia.	
J. E. Clarke	4 00

VIII. THE GUELPH DISTRICT.

Rev. I. B. Howard	$6 00
" M. Swann	6 00
" John W. Dochstader	6 00
" William Johnston	6 00
" G. McNamara	6 00
" D. Bettschen	6 00
" P. W. Jones	6 00
" J. Briggs	6 00
" William Mills	6 00
" Robert Fowler, M.D	6 00
" W. Hayhurst	6 00
" W. Henderson	6 00
" R. J. Forman	6 00
" J. B. Clarkson, M.A.	6 00
" H. Berry	6 00
" S. Tucker	6 00
" W. Hodson	6 00
" C. Cookman	6 00
" W. Baugh	6 00
" W. Scott, B.A.	6 00
" F. C. Reynolds	6 00
" G. Walker	6 00
" N. Smith	6 00
" R. Phillips	6 00
" T. Cobb	6 00
" J. Deason	6 00
Rev. A. J. VanCamp	$6 00
	$162 00
Guelph Circuit.	
James Hough	5 00
John Jackson	4 00
J. H. Bonney	4 00
Georgetown.	
Thomas Forster	4 00
Peel.	
Thomas Garbutt	4 00
John Cosford	4 00
Galt.	
Thomas Fields	5 00
Berlin.	
Mrs. Messener	4 00
Listowel.	
Samuel Morton	5 00
Arthur.	
John Anderson	4 00

IX. THE GODERICH DISTRICT.

Rev. J. Graham	$6 00
" W. S. Blackstock	6 00
" Isaac Crane	6 00
" Charles E. Stafford	6 00
" Chas Lavell, M. A.	6 00
" Samuel Wilson	6 00
" Coleman Bristol, M. A	6 00
" Richard Pinch	6 00
" W. C Henderson, M. A	6 00
" D. W. Thompson	6 00
" L. O. Rice	6 00
" James Broley	6 00
" G. A. Mitchell, B. A	6 00
" A. Milliken	6 00
" James Laird	6 00
" Robert Davey	6 00
" John Hough	6 00
" William Hawke	6 00
" Henry Kellam	6 00
" John S. Fisher	6 00
" Samuel Sellery	6 00
Rev. Robert Burns	$6 00
" Thomas Legate	6 00
	$138 00

Goderich.

Robert McKenzie	4 00
J. C. Detlor and Co.	4 00

Kincardine.

Ira J. Fisher	4 00

Clinton.

A. S. Fisher	4 00
John Hodgins	4 00
Robert Callender	4 00

Mitchell.

J. H. Flagg	8 00

Bayfield.

Edward Johnston	4 00

X. THE OWEN SOUND DISTRICT.

Rev. John G. Laird	$6 00
" James Anderson	6 00
" John McCarroll	6 00
" William Tucker	6 00
" Thomas W. Glover	5 00
" Josias Greene	6 00
" David Perry	6 00
" N. S. Burwash	6 00
" Alex. Thibaudeau	6 00
" Charles E. Perry	6 00
" P. D. Will	6 00
" H. S. Matthews	6 00
" John Turner	6 00
" David Williams	6 00
" John Webster	6 00
" Isaac Baker	6 00
Rev. W. C. Jolley	$6 00
" W. M. Bielby	6 00
" George Jacques	6 00
" Thomas Williams	6 00
	$120 00

Owen Sound.

Benj. Allan	4 00

Invermay.

James Dobbin	4 00

Artemesia.

Dr. Christoe	4 00
J. W. Armstrong	4 00

XI. THE COLLINGWOOD DISTRICT.

Rev. J. W. McCallum	$6 00	Rev. E. S. Curry	$6 00
" Isaac Gold	6 00	" James Galloway	6 00
" J. V. Wilson	6 00	" W. Halstead	6 00
" W. M. Pattyson	6 00		
" Jas. Mooney	6 00		$34 00
" J. C. Wilmott	6 00	*Collingwood.*	
" Thomas Woosey	6 00	Miss Isabella McCallum	5 00
" W. Sutton	6 00	*Parry Sound.*	
" Thomas Cleworth	6 00	William Beatty	5 00
" A. Russell	6 0	J. D. Beatty	5 00
" J. H. Stinson	6 00		

XII. THE BARRIE DISTRICT.

Rev. D. C. McDowell	$6 00	*Barrie.*	
" G. M. Brown	6 00	David Morrow	$4 00
" K. Creighton	6 00	George Peacock	4 00
" J. Pepper, B.A.	6 00	*Orillia.*	
" W. H. Peake	6 00	Frank Hugg	4 00
" J. McFarlane	6 00	R. A. Janes	4 00
" C. Langford	6 00	A. P. McCallum	5 00
" J. W. Totten	6 00	W. and W. G. Bingham	4 00
" W. W. Leech	6 00	Mercy Moffatt	4 00
" A. P. Lyons	6 00	W. H. Leef	5 00
" A. C. Chambers	6 00	*Hillsdale Mission.*	
" T. J. Snowdon	6 00	Alexander Fowler	4 00
" R. Toye	6 00	*Angus Mission.*	
	$78 00	T. H. Willmott	4 00

XIII. THE BRADFORD DISTRICT.

Rev. William Hay	$6 00	Rev. Robert H. Smith	$6 00
" David Cattanach	6 00	" Thomas H. Patchell	6 00
" Wesley Casson	6 00	" D. E. F. Goe	6 00
" Edward Barrass	6 00	" Andrew Armstrong	6 00
" John C. Stevenson	6 00	" Thomas Campbell	6 00
" F. Coleman	6 00	" Joseph R. Gibson	6 00
" Austin Potter	6 00	" John Smiley, M.A.	6 00
" Peter Addison	6 00	" Thomas Culburt	6 00
" George J. Bishop	6 00	" William Torrance	6 00
" William Irwin	6 00		
" William G. Howson	6 00		$120 00

Bradford.

J. G. Strong	$4 00
Dowler and Brothers	5 00

Aurora.

George Andrews	4 00

Bond Head.

John Fisher	4 00

Lloydtown.

James Pinkerton	$7 00

Cookstown.

John Ross, sen.	4 00
Robert Whiteside	4 00
Thomas Duff	4 00

Alliston.

George Fletcher	4 00

XIV. THE WHITBY DISTRICT.

Rev. J. E. Sanderson, M.A	$6 00
" J. W. Annis	6 00
" W. Scott	6 00
" John Bredin	6 00
" I. B. Aylesworth, M.D	6 00
" N. Hill	6 00
" T. A. Ferguson	6 00
" J. F. Metcalfe	6 00
" Isaac N. Robinson	6 00
" George H. Cornish	6 00
" A. W. Ross (two years)	11 00
" J. E. Betts	6 00
" J. Pickering (two y'rs)	11 00
E. L. Koyl	6 00
" Thomas Slater	6 00
" John S. Evans	6 00
" S. C. Philp, jun	6 00
" S. C. Philp, arr. 1839	4 00
" John Hart	6 00
" Geo. T. Richardson	6 00
" George Leech	6 00
" John C. Wilson	6 00
" John Hodgson	6 00
" E. A. Chown, B.A.	6 00
	$152 00

Whitby.

Chester Draper	5 00
S. Beale	5 00

Oshawa.

Hon. T. N. Gibbs	10 00
W. H. Gibbs	10 00

Bowmanville.

Thomas McClung	$5 00
James McClung	5 00
John McClung	5 00
George Shaw	4 00
Richard Shaw	4 00

Newcastle.

Mrs. W. H. Allen	5 00
A. F. Wallbridge	5 00
Henry Rinch, as Administrator of the late Salome Rinch	10 00
J. Leary	4 00
Mrs. J. P. Lovekin	4 00

Darlington.

Anthony Washington	4 00
Mrs. Elizabeth Annis	4 00

Markham.

Sinclair Holden	4 00
Dr. Crowle	4 00
Hon. David Reesor	4 00

Uxbridge.

Ira G. Crosby	4 00

Prince Albert.

Aaron Ross	4 00
Richard Lund	4 00
A Friend, W. S. P.	

Cartwright.

John Devitt 100 00

Brock.

James Barker 4 00

Charles Parish $4 00

Cannington.

Martha Brandon 200 00
Adam Shier 4 00

XV. THE COBOURG DISTRICT.

Rev. William Briggs $6 00
" E. B. Harper, M.A. 6 00
" Arthur Browning ... 6 00
" T. W. Campbell ... 6 00
" James Charlton 6 00
" T. J. Edmison..... 6 00
" William McCullough 6 00
" George Browne 6 00
" O. A. Lambly, M. A. 6 00
" Edward Cragg..... 6 00
" Richard Potter 6 00
" Robert Robinson ... 6 00
" E. S. Rupert, M.A. 6 00
" William Anderson ... 6 00
" Frank Beam 6 00
" S. S. Nelles, D.D., LL.D 6 00
" N. Burwash, B.D. ... 6 00
" J. Roy, M.A. 6 00
" N. Austin 6 00
" T. J. Reid 6 00
" A. Reynar, M.A. ... 6 00
" J. C. Ash 6 00

$132 00

Cobourg.

Dr. Wilson 6 00
Gervas Holmes..... 5 00
Richard Wilson $5 00
A. B. Carpenter 4 00
William Kerr, M.P. 4 00
William Graham 4 00
J. Cullingford (last year) 5 00
J. Cullingford 5 00
J. Crossen 4 00
D. H. Minaker 4 00
H. Hough, M.A. 5 00
R. Wilson, B.A. 5 00
Thomas Dumble 4 00

Port Hope.

Samuel LeLean 6 00
John Brock 5 00
Thomas Whitfield 4 00
Charles Clemes... .... 4 00
George M. Healy 4 00
Edward Budge 4 00

Canton.

James Lowes 4 00
G. B. Salton 4 00
Aaron Choate 4 00

Brighton.

Capt. George Sherwood ... 4 00
D. McKenzie 4 00

XVI. THE PETERBOROUGH DISTRICT.

Rev. Charles Fish $6 00
" S. P. Rose 6 00
" R. Clarke..... 6 00
" E. Hill 6 00
" R. Brooking 6 00
" James Brock 6 00
" H. McDowell 6 00
Rev. J. W. Savage $6 00
" F. Johnson, (two years) 11 00
" W. R. Barker 6 00
" Joseph Hill 6 00
" W. L. Scott..... 6 00
" J. W. Wicher 6 00
" R. Godfrey 6 00

Rev. W. T. Dyer	$6 00
" J. Henderson	6 00
" W. C. Washington	6 00
" A. C. Wilson	6 00
" R. McCullough	6 00
" J. A. McCamus	6 00
" J. A. Jewell	6 00
" W. Craig	6 00
" W. Buchanan	6 00
" Thomas B. Wilson	6 00
	$149 00

Peterboro'.

William Cluxton	4 00
G. Hilliard	4 00

Millbrook.

Mrs. Hodgson	$4 00

Lindsay.

L. McGuire	5 00
J. R. Dundas	5 00
S. Bigelow	4 00
T. Sadler	4 00

Lakefield.

John C. Sherrin	4 00

Bobcaygeon.

Thomas Bick	4 00

XVII. THE BELLEVILLE DISTRICT.

Rev. H. F. Bland	$6 00
" C. A. Hanson	6 00
" W. J. Hewitt	6 00
" C. J. Dingman	6 00
" C. Taggart	6 00
" S. McCauley	6 00
" E. Clement	6 00
" J. E. Howell, M.A.	6 00
" W. Ryan	6 00
" T. Cullen	6 00
" S. Huntington	6 00
" W. Cook	6 00
" H. Richardson	6 00
" W. Scales	6 00
" E. S. Shorey	6 00
" J. A. Chapman, B.A	6 00
" J. Weldon	6 00
" R. Lochead	6 00
" E. Harris	6 00
" M. Robison	6 00
" J. Kilgour	6 00
" J. Henderson	6 00
" J. H. Chant	6 00
" A. Doxsee	6 00
" W. Tomblin	6 00
" J. Tozeland	6 00
" S. Sing	6 00
" S. Salton	6 00
" J. B. Wass, B.A.	6 00
" E. Olivant	6 00
	$180 00

Belleville.

J. Brenton	$4 00
Mr. & Mrs. H. Yeomans	8 00
" " J. Lewis	20 00
" " J. H. Meacham	35 00
" " W. H. Vantassel	35 00
W. E. Holton	5 00
M. Sawyer	4 00
The late Mrs. Solmes	4 00
Mr. C. and Mrs. E. W. Holton	5 00

Consecon.

J. Pierson	5 00
W. J. H., in memory of M. E. H.	4 00

Ameliasburg.

Owen Roblin	4 00

Picton.

J. P. Roblin	5 00
S. Wilson	7 00
C. S. Wilson	4 00
W. T. Yarwood	4 00
Mrs. J. P. Williams	4 00
W. H. R. Allison	4 00
Mrs. C. R. Allison	4 00

Sidney.

Thomas Vermilyea	4 00
John Fritz	4 00

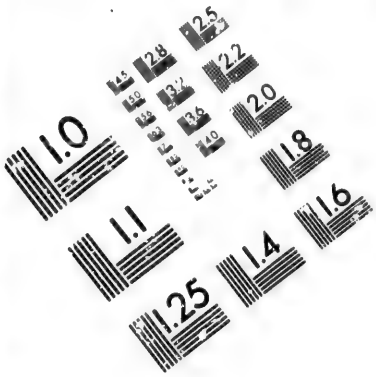

IMAGE EVALUATION
TEST TARGET (MT-3)

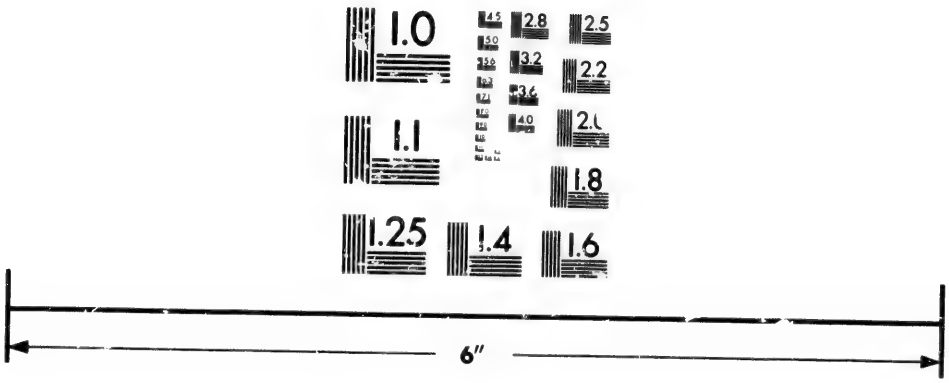

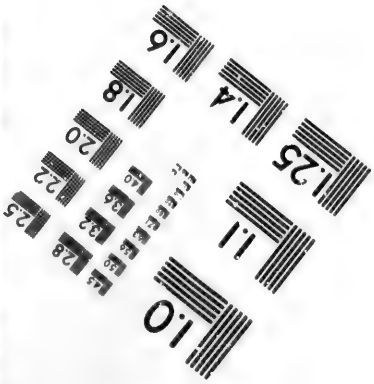

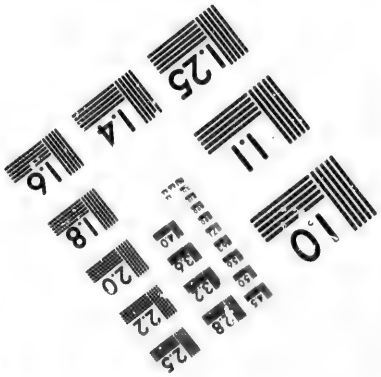

Photographic
Sciences
Corporation

23 WEST MAIN STREET
WEBSTER, N.Y. 14580
(716) 872-4503

2.8
3.2
3.6
4.0
2.5
2.2
2.0
1.8
1.0

P. C. Ketcheson	$4 00
Miss Caverly	4 00
B. W. Lane	4 00
S. T. Willmott	4 00
Bloomfield and Cherry Valley.	
A. Yeomans	6 00
Stirling.	
Dr. Appleton	4 00
Trenton.	
W. H. Austin	$5 00
H. W. Delany	5 00
L. Cruikshank	4 00
A Friend	7 00
Shannonville.	
R. L. Lazier	4 00
Madoc.	
Major Bawe	4 00
W. Bristol	4 00

XVIII. THE KINGSTON DISTRICT.

Rev. G. R. Sanderson	$6 00
" R. Easson	6 00
" A. G. Knight, B.A.,	6 00
" G. M. Meacham, M.A	6 00
" W. J. Young	6 00
" John English	6 00
" A. A. Smith	6 00
" J. G. Crozier	6 00
" Alfred McCann	6 00
" Silas J. Hughes	6 00
" James Kines	6 00
" David Chalmers	6 00
" John J. Leach	6 00
" John Ferguson	6 00
" William Briden	6 00
" W. F. Perley	6 00
" Samuel Might	6 00
" D. G. Sutherland, M.A.	6 00
" W. S. McCullough, M.A.	6 00
" T. R. Fydell	6 00
" W. Rilance	6 00
" W. Short	6 00
" Samuel Fear	6 00
" James E. Werden	6 00
	144 00
Kingston First.	
Edwin Chown	5 00
Mrs. Edwin Chown	6 00
H. Cunningham	5 00
James Holmes	4 00
Mrs. McRossie	$4 00
B. M. Britton, M.A.,	4 00
Dr. Skinner	4 00
Arthur Chown	5 00
T. G. Rudd	5 00
William Bredin	4 00
Mrs. McCutcheon	4 00
James Johnston	4 00
Benjamin Bailey	4 00
John Trenaman	10 00
William Anglin	5 00
Thomas Overend	5 00
Mrs. J. Bredin	4 00
Mrs. Heath	4 00
Wm. Skinner	4 00
Henry Dumble	4 00
Kingston Second.	
James Schroeder	4 00
Mrs. Jas Schroeder	4 00
Napanee.	
A. C. Davis	4 00
J. T. Grange	4 00
Geo. Long	4 00
T. Beeman	4 00
Mrs. Thompson	4 00
Mrs. Thompson, (last year)	5 00
Bequest of Mrs. Percy	114 55
Morven & Gosport.	
Peter L. Bogart	4 00
Newburgh.	
Miles Caton	4 00
D. B. Stickney	4 00

Wilton.

Sidney Warner	$4 00
Mrs. Sidney Warner	4 00

Odessa.

David Aylesworth	4 00

Cataraqui.

George Marriott	$4 00

Bath.

Mrs. Hancox	5 00
Hazard Purdy	5 00

XIX. THE BROCKVILLE DISTRICT.

Rev. Geo. McRitchie	$6 00
" Jas. A. Gordon	6 00
" M. L. Pearson	6 00
" John Webster	6 00
" D. V. Lucas	6 00
" W. Pearson	6 00
" Thos. Atkinson	6 00
" Jno. C. Garrett	6 00
" Thos. W. Constable	6 00
" Stephen Bond	6 00
" Jabez B. Saunders	6 00
" A. L. Peterson	6 00
" W. R. Dyre	6 00
" E. Robson	6 00
" E. A. Ward	20 00
" E. H. Taylor	6 00
" W. D. Brown	6 00
" Alexander Campbell	6 00
" W. W. Miller	6 00
" W. Taylor	6 00
	134 00

Brockville.

W. E. Ross	$4 00
W. A. Schofield	4 00
Mrs. S. Booth	4 00

Prescott.

James Irvin	4 00
Sheriff Patrick	4 00

Morrisburg.

J. N. Rose	4 00
George Doran	4 00

Kemptville.

H. Hutchings	4 00

South Mountain.

H. Hughes	4 00

Aultsville.

Henry Bredon	4 00

XX. THE PERTH DISTRICT.

Rev. T. Brock	$6 00
" J. C. Slater	6 00
" B. Franklin	6 00
" W. McGill	6 00
" W. Raney	6 00
" J. Walton	6 00
" J. Wilson, B.A.	6 00
" W. Sheridan	6 00
" Joseph Ward	6 00
" J. H. Stewart	6 00
" W. Richardson	6 00
" J. A. Dowler	6 00
" W. Sanderson	6 00
Rev. Brock Rose	$6 00
	$84 00

Smith's Falls.

Silas Edmunds	4 00
Joseph Edmunds	4 00

Almonte.

Joseph Jamieson	4 00
Edward Clint	4 00

Pakenham.

David E. Scott	5 00

XXI. THE PEMBROKE DISTRICT.

Rev. R. Whiting	$6 00
" C. Allum	6 00
" T. E Morder	6 00
" J. Howes	6 00
" G. Stenning	6 00
" E. Fessant	6 00
" R. O. Oliver	6 00
" W. Morton	6 00
" J. C. Osborne	6 00
" E. Richardson	6 00
" H. Meyers	6 00
	$66 00

Pembroke.

George B. Ford	$10 00
Judge Deacon	5 00
T. Deacon, M.P.P.	5 00
J. Dunlop	5 00
A. Dunlop	5 00
T. B. Ellis	5 00
P. White and Family	8 00
S. E. Mitchell	4 00
W. A. Loyd	4 00
John Rowan	4 00

XXII. THE OTTAWA DISTRICT.

Rev. W. J. Hunter	$6 00
" W. Hall, M.A.	6 00
" Robert Mark, M.D.	6 00
" J. W. Sparling, B.D.	6 00
" J. B. Keough	6 00
" James Simpson	6 00
" John Holmes	6 00
" Samuel Shibley	6 00
" R. M. Hammond	6 00
" Samuel Down	6 00
" Samuel Teeson	6 00
" Job Roadhouse	6 00
" John Burwash, M.A	6 00
" W. S. Jamieson	6 00
" John Corbett	6 00
" R. N. Adams	6 00
" G. G. Huxtable	6 00
" Peter Kerr	6 00
" Charles V. Lake	6 00
	$114 00

Ottawa Centre.

E. Storr, (S. H.)	20 00
Mr. and Mrs. T. Vaux	10 00
Joseph Metcalfe	$10 00
E B. Eddy, M.P.P.	5 00
John Beatty, M.D.	5 00
C. W. Jenkins	4 00
R. Woodland, jun.	4 00
W. C. Bowles	4 00
E. Storr	6 00
Edward Hall	4 00
Alonzo Titus	4 00

Ottawa East.

W. F. Russell & Family	25 00
Mr. & Mrs. James Johnston	8 00
W. H. Walker	6 00
Henry Whiteside	4 00

Aylmer.

Robert Kenny	5 00

North Gower.

John Cole	4 00

Bearbrook.

J. McCulloch	4 00

North Wakefield.

Andrew Pritchard	5 00

XXIII. THE MONTREAL DISTRICT.

Rev. A. Sutherland	$6 00
" G. Douglas	6 00
" John Wilson	6 00
" W. Galbraith	6 00
" W. W. Ross	6 00
" James Awde	6 00
" A. B. Chambers	6 00
" John Armstrong	6 00
" C. E. McIntyre	6 00
" Thomas Colling	6 00
" James Masson	6 00
" W. I. Shaw, LL.B.	6 00
" John Scanlon	6 00
" T. G. Williams	6 00
" George Rogers	6 00
" W. J. Crothers, B.A	6 00
" W. K. Shortt	6 00
" David Kennedy	6 00
" S. G. Phillips	6 00
" John Hiscox	6 00
" David Winter	6 00
	$126 00

Montreal First.

Mrs. Dickson	100 00
D. Torrance	50 00
Mrs. D. Torrance	20 00
John Torrance	50 00
Mrs. John Torrance	5 00
Mrs. Thomas Kay	50 00
George Young	40 00
Hon. J. and Mrs. Ferrier	20 00
A Friend	25 00
James Ferrier, jun.	20 00
Mrs. James Ferrier	5 00
B. Whalley	15 00
Mrs. G. W. Campbell	20 00
Mrs. Whalley	5 00
Mrs. Vanneck	10 00
Miss Torrance	5 00
W. Clendinneng	25 00
Thomas Patton	10 00
William Lunn	10 00
Robert Campbell	5 00
William Campbell	10 00
J. Hutchinson	10 00
C. Seybold, (two years.)	$10 00
George E. Jacques	10 00
A. Jacques	5 00
George D. Ferrier	5 00
C. Morton	5 00
S. Carsley	5 00
Mrs. Shorey	5 00
Mrs. Hall	5 00
Mrs. Henderson	5 00
Mrs. McDonald	5 00
R. Holland	5 00
F. J. D. Swift	5 00
T. D. Hood	5 00
Mrs. C. Seybold	4 00
J. P. Seybold	4 00
John Palmer	6 00
George Armstrong	5 00

Montreal Second.

Special	20 00
George Bishop	10 00
M. Parker	5 00
J. Mathewson	5 00
A. Holiday	4 00

Montreal Third.

A. W. Hood	4 00
Mrs. J. Fox	4 00

Montreal Fourth.

John Barry	50 00
Lady Galt	20 00
Mrs. George Young	10 00
T. M. Bryson	10 00
Mrs. Bryson	4 00
Mayor Bernard	5 00
John Dillon	5 00
J. J. McLaren, LL.B.	5 00
J. J. Dugdale, M.D.	5 00
James Aikin	4 00
W. H. Orr	4 00
W. R. Tabb	4 00

Montreal Fifth.

James Patton	5 00
G. E. Jacques, jun.	5 00
Mrs. Jacques	4 00
John Smith	4 00

Montreal Sixth.

Charles Wilson	$5 00
Edward Seybold	5 00
Rob rt Miller	4 00
Thomas Costen	4 00

Montreal Seventh.

Daniel Hadley	6 00
Francis Hadley	5 00
W. Thornley	4 00
J. Hadley	4 00

Odelltown.

G. L. Masten	$5 00
A. Force	4 00

Hemmingford.

Lucretia Scriver	9 00

Huntingdon.

W. W. Dalgleish and Wife	7 00
Mrs. A. Henderson	5 00

XXIV. THE QUEBEC DISTRICT.

Rev. J. Elliott	$6 00
" H. Irvine	6 00
" W. Jackson	6 00
" G. Washington, M.A	6 00
" J. T. Blades	6 00
" D. Conolly	6 00
" J. Pearen, B.A.	6 00
" S. Crookshank	6 00
" C. A. Jones	6 00
" W. Adams	6 00
" H. Fowler	6 00
" J. Stewart	6 00
" J. G. Brick	6 00
" J. Saunders, B.A.	6 00
" M. Scott	6 00
" A. Drennan	6 00
" T. Haddon	6 00
	$102 00

Quebec.

J. Storey	$4 00
J. Lewis	4 00
Mrs. Lewis	4 00
J. Smith	4 00
W. Bignell	4 00
G. Renfrew	4 00
W. McWilliam	5 00

Sherbrooke.

J. A. Gordon	5 00
L. W. Dowlin	5 00
G. G. Bryant	5 00
J. Scott	5 00
J. Woodward	4 00
D. McGundy	4 00

Sawyerville.

W. Sawyer, M.P.P.	4 00

XXV. THE STANSTEAD DISTRICT.

Rev. W Hansford	$6 00
" A. Lee Holmes, M.A.	6 00
" W. A. Allan	6 00
" Isaac Wilkinson	6 00
" T. C. Brown	6 00
" J. W. Clipsham	6 00
" Leroy Hooker	6 00
" A. Patterson	6 00
" B. Longley, B.A	6 00
" John Grenfell	6 00
" Hugh Cairns	6 00
" James M. Hagar, B.A	6 00
" W. Timberlake	6 00
Rev. Alex. Hardie, B.A.	$6 00
" James E. Richardson	6 00
" William English	6 00
" Thomas Bell	6 00
" William Pyke	6 00
" Richard Robinson	6 00
" John Davies	6 00
" Charles R. Flanders	6 00
" George H. Squire	6 00
" Richard Shier	6 00
	$138 00

Stanstead.

William Holmes $4 00

Bolton.

Mrs. Grenfell 5 00

Shefford.

E. D. Lawrence $4 00
Mrs. E. D. Lawrence ... 4 00

XXVI. THE FRENCH AND INDIAN DISTRICT.

Rev. John Borland	$6 00	James Macpherson	$5 00
" Thomas Charbonnel	6 00	Mrs. James Macpherson	5 00
" A. Parent	6 00	William Cooke	4 00
" Joseph A. Dorion	6 00	Alfred Cooke	4 00
" John Syvret	6 00	G. W. Farrar	4 00
" Edward De Gruchy	6 00	A Thank-offering	100 00
	$36 00		

XXVII. THE RED RIVER DISTRICT.

Rev. George Young	$6 00	Rev. E. R. Young	$6 00
" A. Bowerman, B.A.	6 00	" J. H. Ruttan	6 00
" J. Semmens	6 00	" Orrin German	6 00
" M. Fawcett	6 00		$54 00
" John Walton	6 00		
" G. Edwards	6 00		

XXVIII. THE SASKATCHEWAN DISTRICT.

Rev. George McDougall	$6 00	Rev. John McDougall	$6 00
" Henry Steinhaur	6 00		$24 00
" Peter Campbell	6 00		

XXIX. THE BRITISH COLUMBIA DISTRICT.

Rev. W. Pollard	$6 00	Rev. Cornelius Bryant	$6 00
" C. L. Thompson	6 00	" Joseph Hall	6 00
" W. B. Sexsmith	6 00	" Thomas Crosby	6 00
" Thomas Derrick	6 00		$54 00
" A. E. Russ, M.A.	6 00		
" James Turner	6 00		

XXX. THE FOREIGN DISTRICT—JAPAN.

Rev. George Cochran	$6 00	Rev. D. McDonald, M.D.	$6 00

RECAPITULATION OF THE SEVERAL CONNEXIONAL FUNDS.

THE DISTRICTS.	CONNEXIONAL FUNDS.					
	Church Relief Fund.	Contingent Fund.	Educational Fund.	College Sus'tion Fund.	Superan'd Minister's Fund.	Mission'ry Fund.
1. Toronto	$323 22	$745 79	$365 53	$353 60	$1853 29	$13437 34
2. Hamilton	196 86	426 21	206 77	186 86	1000 60	8108 12
3. Niagara	107 79	213 12	104 46	82 92	360 30	3264 90
4. Brantford	122 76	236 88	118 33	108 88	417 12	3987 88
5. London	150 38	293 95	158 96	138 19	647 16	5774 98
6. St. Thomas ...	73 54	147 51	76 89	56 80	302 90	2128 83
7. Chatham	89 54	205 19	94 89	83 29	310 75	2184 29
8. Sarnia.....	73 95	156 13	77 37	67 62	263 51	2211 73
9. Guelph	121 36	258 80	125 05	119 20	485 22	3701 08
10. Goderich	123 38	243 42	110 63	121 15	481 56	3826 77
11. Owen Sound....	59 50	114 32	57 98	50 85	223 34	2531 88
12. Collingwood	34 13	68 11	32 49	32 90	119 55	1048 08
13. Barrie	61 94	107 81	65 55	55 16	195 12	1969 03
14. Bradford	78 20	154 50	75 96	65 58	389 51	3391 41
15. Whitby	103 88	242 56	101 45	98 13	926 49	4855 99
16. Cobourg.....	145 29	206 87	105 89	128 49	394 06	3745 96
17. Peterboro'.....	79 25	172 92	92 50	66 56	377 48	3322 75
18. Belleville	113 62	240 32	116 02	103 86	674 89	5408 86
19. Kingston	126 11	257 14	121 14	112 19	694 62	6236 79
20. Brockville	92 69	182 33	93 89	91 64	401 53	3723 05
21. Perth	51 05	102 84	49 06	49 39	206 71	1973 17
22. Pembroke	34 05	56 94	33 79	33 36	177 24	1309 21
23. Ottawa	80 78	187 06	103 36	90 92	1387 35	3705 83
24. Montreal	206 08	560 71	278 73	209 90	507 24	11840 43
25. Quebec	75 86	165 54	90 65	13 99	237 68	2 49 28
26. Stanstead	89 95	154 63	88 25	55 60	264 18	1958 04
27. French & Indian.	14 57	31 73	16 25	15 81	149 00	312 00
28. Red River	..	..	..	..	17 00	....
29. Saskatchewan ..	..	..	..	..	..	....
30. British Columbia	..	..	..	22 50	27 00	864 40
Totals.....	$2830 73	$6038 33	$2961 84	$2620 34	$13492 40	

REPORTS OF STANDING COMMITTEES.

REPORT OF CONTINGENT FUND COMMITTEE.

RECEIPTS.

District Collections	$5922 39	
Commutation Fund Interest	1849 63	
Conference Collections	207 24	
		$7979 26
Due the Treasurer		3399 27
		$11378 53

PAYMENTS.

Balance due the Treasurer last year	$1786 43	
Interest paid on above	123 94	
Expenses of Committees	83 20	
Special Affliction	538 40	
Funerals	405 59	
Supply on account of Affliction	1203 27	
Laymen's Expenses	21 60	
Conference Expenses	213 37	
Miscellaneous	1330 73	
District Appropriations 1873–74	5672 00	
		$11378 53

Appropriations to Districts for 1874–75.

Toronto	$175	Sarnia	$225
Owen Sound	125	Guelph	75
Bradford	88	Goderich	163
Whitby	175	Kingston	125
Cobourg	118	Brockville	163
Peterboro'	140	Perth	200
Belleville	265	Pembroke	138
Hamilton	50	Ottawa	125
Niagara	113	Montreal	153
Brantford	125	Stanstead	88
London	213		
St. Thomas	313		$3530
Chatham	175		

The Rev. James Gray was appointed Treasurer; and the Rev. James C. Slater and W. T. Mason, Esq., Auditors.

THOS. S. KEOUGH, SECRETARY.

REPORT OF SUPERANNUATED MINISTERS' FUND, 1873- 4.

To Receipts from Circuits	$12,989 25	
" Subscriptions of Ministers	3,464 00	
" Grant from Mission Fund	5,030 00	
" Interest on Investments	2,375 28	
		$23,858 53
" Donations,—Mrs. Martha Brandon, Brock	200 00	
" " Mr. John Devitt, Cartwright	100 00	
" " Mr. George Ford, Pembroke	50 00	
		350 00
" Legacies,—late Robert Graham	500 00	
" " Mrs. John Percy, Napanee	114 55	
		614 55
" Loans Repaid		2,316 00
" Balance due Treasurer		518 57
		$27,657 65

Cr.

By Balance from last year		$18 26
" Allowance to 71 Ministers	$17,665 00	
" " 34 Widows	5,980 00	
		$23,645 00
Miscellaneous :—		
Book Room, &c	$162 63	
Interest on Advances	159 86	
Travelling of Ministers	159 30	
Allowance to Treasurer	200 00	
Postage and Stationery	19 08	
Annuity to Melbourne Circuit	4 00	
Repaid	10 25	
		713 84
Investment Fund		3,280 55
		$27,657 65

G. R. Sanderson, *Secretary.*
John Douse, *Treasurer.*

Audited and found correct,

I. B. Howard, }
William Hall, } *Auditors.*

Hamilton, 10th June, 1874.

REPORT OF THE EDUCATIONAL FUND COMMITTEE.

REV. R. JONES, IN ACCOUNT WITH THE EDUCATIONAL FUND.

DR.

To Collections from Circuits		$2954 36

CR.

By Expenses of Examining Committee	$141 45	
" Paid Conference Students—Montreal School	680 00	
" Paid Conference Students—Cobourg School	826 00	
		1647 95
Balance for Victoria College		$1306 41

RICHARD JONES, *Treasurer.*

Examined and found correct,

DENNIS MOORE, *Auditor.*

CHILDREN'S FUND—BALANCE SHEET.

RECEIPTS.

Balance on hand		$613 96
Interest on $500		30 00
From Districts—67,716 members, rate 35 cents		23700 00
		$24,344.56

PAYMENTS.

922 Children, $26	$23,972 00	
Treasurer's Expenses	4 00	
Discount on American Silver	1 80	
		23,977 76
Balance in hand		$366 76

Audited and found correct,

T. W. JEFFERY,
E. FESSANT.

REPORT.—The number of children whose claims have been paid at this Conference is 922, making a sum of $23,972, while the income is $23,700 90, thus leaving a deficiency of $271 40 on the transactions of the year, which is supplied out of the balance in the hands of the Treasurer.

The claimants on the Fund this year number 652, an increase of 30. It is satisfactory, however, to know that the continued increase of church members keeps pace with the demands thus created,

and enables the Committee to recommend that the rate of payment to each child be $26 as before and that 35 cents be the amount payable by each member of the church, including those on trial.

In the present transition state of the church, we recommend that the officers and regulations of the Fund be continued for this year, or until the meeting of the General Conference.

J. C. SLATER, *Treasurer.*
J. H. STARR, *Secretary.*

REPORT OF THE CHURCH RELIEF FUND COMMITTEE FOR 1874.

The following resolutions in reference to the sale of Church Property were passed by the Committee, and approved by the Conference :—

TORONTO DISTRICT.—Toronto 2nd Circuit.—That the Trustees of Bathurst St. Church lot be permitted to sell said lot. The proceeds to be applied toward the erection of a new Church in West Toronto.

DON MOUNT CHURCH.—Leslieville.—That the Trustees of Don Mount Church be permitted to sell said Church and lot, and also a building known as Don Bridge Church. The proceeds to be applied towards the erection of a new Church in Leslieville.

HAMILTON DISTRICT.—Hagarsville Circuit.—That the Trustees of Zion Church be permitted to sell the same. The proceeds to be applied towards paying debt on new Parsonage.

NANTICOKE CIRCUIT.—That the Trustees of the Parsonage be permitted to sell the same and apply the proceeds to the building of a new Parsonage in Jarvis.

NIAGARA DISTRICT.—Ridgeway Circuit.—That the Trustees of the Parsonage lot in Ridgeway be permitted to sell the south west corner of said lot—say about one fifth of an acre. The proceeds to be applied in building a new Parsonage in Ridgeway.

BRANTFORD DISTRICT.—Princeton Circuit.—That the

Trustees of the Princeton Parsonage property be allowed to sell one half said lot. The proceeds to be applied towards liquidating the debt on the Parsonage.

LONDON DISTRICT.—London City.—That the Trustees of the Wesleyan Cemetery in the City of London be allowed to sell the unoccupied part of that property. The proceeds to be applied in purchasing property for a similar purpose in a more convenient locality.

ST. THOMAS DISTRICT.—Tyrconnell Circuit.—*Wesley Church.*—That the Trustees of Wesley Church be permitted to sell the old Church near the village of Bismarck. The proceeds to be applied in building a new Church in Bismarck.

ST. THOMAS DISTRICT.—Aylmer Circuit.—That the Trustees of the reserved Church lot in Aylmer be allowed to sell said lot. The proceeds to be applied in purchasing a more eligible site.

That the Trustees of the old Church and lot be allowed to sell the same. The proceeds to be applied in building a new Church on a new site.

ST. THOMAS DISRRICT.—Port Rowan.—That the Trustees of the Parsonage lots be allowed to sell a portion of said lots. The proceeds to be applied towards the erection of a new parsonage on the remaining lots.

CHATHAM DISTRICT.—Romney Circuit—That the Trustees of Ridge Church be permitted to exchange their church lot for one more suitable, on the opposite side of the road.

WALLACEBURG CIRCUIT.—That the Trustees of Wallaceburg Church and lot be permitted to sell the same, and apply the proceeds in building the new brick church about to be erected on a more suitable site.

SARNIA DISTRICT.—Arkona Circuit—That the Trustees of the church property at Laird's Appointment be permitted to sell said lot, and apply the proceeds towards repairing the church, which has been removed to Widder.

MOORETOWN CIRCUIT.—That the Trustees of Mooretown parsonage be permitted to sell said parsonage, and apply

the proceeds towards building a new parsonage in Cartwright.

SOMBRA CIRCUIT.—That the Trustees of the Church property in the village of Sombra be permitted to sell two lots held by them, and apply the proceeds towards liquidating the debt on the parsonage.

GUELPH DISTRICT.—Berlin Mission—That the Trustees be permitted to sell the Cornell's Church, on the Preston Road, and apply the proceeds towards liquidating the debt on the parsonage in Berlin.

GODERICH DISTRICT.—Dungannon Circuit—That the Trustees of the Church property in Dungannon be permitted to sell a certain lot situated near Dungannon, the proceeds to be applied towards the erection of a new parsonage in Dungannon.

WINGHAM CIRCUIT.—That the Trustees of Wingham Church be allowed to sell their old church and lot, and to apply the proceeds towards the erection of a more commodious church on a more suitable site.

WINGHAM CIRCUIT.—That permissson be given to the Trustees of the Parsonage Property in Wingham to sell the south lot to the Trustees of the Wesleyan Methodist Church, as a site for a new Church. The proceeds to be applied towards liquidating the debt on the Parsonage.

That the Trustees of the Brick Church Wingham Circuit be permitted to exchange a portion of land at the rear of Church lot for another piece of land more suitably situated, for the erection of sheds.

OWEN SOUND DISTRICT.—Port Elgin Circuit.—That the Trustees of Port Elgin Church Property be permitted to sell Lot 213, Block 85, in the Village of Port Elgin. The proceeds to be applied towards purchasing a site for a Parsonage.

SOUTHAMPTON CIRCUIT.—That the Trustees be permitted to sell the Church Property at Southampton. The proceeds to be applied towards building a new Church.

BARRIE DISTRICT.—Rugby Mission.—That the Trustees

of the Church Property at Rugby be allowed to sell the same. The proceeds to be applied in purchasing a more suitable site for a Church.

BRADFORD DISTRICT.—Innisfil Circuit.—That the Trustees of the Wesleyan Methodist Parsonage, Innisfil, be allowed to sell the said property, and apply the proceeds towards the erection of a new Parsonage in a more suitable place.

COBOURG DISTRICT.—Colborne Circuit.—That the Trustees of the Wesleyan Methodist Church in Colborne be permitted to sell a small parcel of land lying north of the Church. The proceeds to be applied in improving the Church and Premises.

PETERBORO' DISTRICT.—Fenelon Falls Circuit.—That the Trustees of the Fenelon Falls Church Property be allowed to sell their Parsonage. The proceeds to be applied in securing a more suitable one in the Village.

BELLEVILLE DISTRICT.—Denbigh Mission.—That the Trustees be permitted to sell the Parsonage Property on this Mission. The proceeds to be applied in building a new Parsonage.

KINGSTON DISTRICT.—Tamworth Mission.—That permission be given to the Trustees to sell the lot on which the Church stands. The proceeds to be applied in purchasing a more suitable site.

BROCKVILLE DISTRICT.—Kemptville Circuit.—That the Trustees of the Kemptville Parsonage be allowed to sell the same. The proceeds to be applied in purchasing a more suitable one, on a more eligible site.

BROCKVILLE DISTRICT.—Edwardsburg Circuit.—That the Trustees be permitted to sell that part of the Parsonage Lot lying east of a post set seventy feet west of the Parsonage.

CORNWALL CIRCUIT.—That permission be given to the Trustees of Cornwall Church to sell the old Church Lot, and also a part of the new lot, which they have recently acquired. The proceeds to be invested in a new Church.

MORRISBURG CIRCUIT.—That the Trustees of the Brick

Church have permission to sell 44 by 75 feet of land off the East end of the said lot.

OTTAWA DISTRICT.—Ottawa City.—That the Trustees of the Metcalfe Street Church be permitted to sell the present property, consisting of two lots, Church and Parsonage. The proceeds to be applied towards the erection of the proposed new Church in Ottawa Centre Circuit.

L'ORIGNAL CIRCUIT.—That the Trustees of the Seigniory Church be permitted to sell a portion of the ground attached to the said Church, and to apply the proceeds in liquidating the debt on the Parsonage.

NORTH WAKEFIELD CIRCUIT.—That the Trustees of Masham Church be allowed to sell the Church and site on which it stands. The proceeds to be applied to a new Church now in course of erection.

L'ORIGNAL CIRCUIT.—That the Trustees of the Church at Vanleek Hill be permitted to sell the vacant lot adjoining the lot on which the Church stands. The proceeds to be applied towards payment of the Church debt.

STANSTEAD DISTRICT.—Compton Circuit.—That permission be given to the Trustees of the Compton Parsonage Property to sell one-half of the Parsonage Garden, being one-quarter of an acre. The proceeds to be applied in liquidating the debt on the Parsonage.

COATICOOKE CIRCUIT.—That the Trustees of Coaticooke Church be permitted to sell the same. The proceeds to be applied in building a new Church.

The following are the Grants recommended by the Committee, and authorized by the Conference of 1874, held in Hamilton.

DISTRICTS.	CIRCUITS.	CHURCHES.	TRUSTEES' SUB.	GRANT.
Toronto	Leslieville	Leslieville	$7 00	$100 00
Niagara	Niagara	Niagara	7 00	230 00
"	Ridgeway	Ridgeway	7 00	80 00
St. Thomas	Millersburg	Millersburg	7 00	164 00
Chatham	Kingsville	Zion	7 00	66 00
Sarnia	Moore	Courtwright	7 00	164 00
"	Petrolia	Petrolia	7 00	100 00
"	Parkhill	Grand Bend	7 00	50 00
"	Point Edward	Point Edward	7 00	99 00

DISTRICTS.	CIRCUITS.	CHURCHES.	TRUSTEES' SUB.	GRANT.
Sarnia	Point Edward	London Road	$7 00	33 00
Guelph	Washington	Hamburg	7 00	99 00
"	Drayton	Parkers	7 00	33 00
"	Garafr'xa&Luther	Luther	7 00	50 00
"	Galt	Galt	7 00	131 00
Goderich	Teeswater	Salem	7 00	26 00
Owen Sound	Markdale	Markdale	7 00	99 00
"	Walketon	Walkerton	7 00	33 00
Collingwood	Thunder Bay	Providence	7 00	64 00
"	Sault St. Marie.	Sault St. Marie	7 00	42 00
Barrie	Barrie	Allendale	7 00	65 00
"	Angus	Brentwood	7 00	50 00
"	Bracebridge	Bracebridge	7 00	50 00
"	Huntsville	Madilts	7 00	65 00
Whitby	Stouffville	Stouffville	7 00	65 00
"	Beaverton	Fairvalley	7 00	55 00
Cobourg	Smithfield	Smithfield	7 00	65 00
Peterboro'	Coboconk	Peniel	7 00	65 00
Belleville	Moira	Roslin	7 00	33 00
"	Shannonville	Belleville Road	7 00	65 00
"	Mieford	Bougard's Cor's	7 00	65 00
Brockville	Edwardsburg	Pittston	7 00	33 00
Kingston	Morven	Morven	7 00	49 00
"	Cataraqui	Elgensburg	7 00	25 00
Perth	Arnprior	Arnprior	7 00	129 00
Pembroke	Westmeath	Westmeath	7 00	50 00
"	Clarendon	North Clarendon	7 00	65 00
"	Renfrew	Renfrew	7 00	33 00
"	Alice	Edwards	7 00	33 00
Montreal	Lachute	Brownsburg		54 00
"	Hudson	Hudson	7 00	65 00
"	North Gore	North Gore	7 00	17 00
Quebec	Sherbrooke	Sherbrooke	7 00	49 00
"	Islandbrook	Islandbrook	7 00	49 00
"	Cookshire	Cookshire	7 00	17 00
"	Inverness	Kinnaird	7 00	33 00
"	Upper Ireland	Upper Ireland	7 00	33 00
				$3020 00

By Paid, Balance due to Treasurer 0 45
" Treasurer's Expenses 1 00
" Laymen's Expenses 29 11

JOHN F. GERMAN, *Secretary.*
THOMAS COSFORD, *Chairman.*

BALANCE SHEET.

General Treasurer in account with the Church Relief Fund:—

1874. DR.

To Cash Received from Districts $2763 56
" Received from Trustees ..... 287 00 — $3050 56

CR.

By Paid, Grants to Churches $3020 00
" Balance due Treasurer 0 45
" Treasurer's Expenses 1 00
" Laymen's Expenses ..... 29 11 — $3050 56

THOMAS COSFORD, *Treasurer.*

Resolved,—That the Conference be requested to allow the Rev. Mr. Sylvester to travel through the connection and solicit subscriptions in aid of Niagara Church.

THOS. COSFORD, *Chairman.*
J. F. GERMAN, *Secretary.*

Hamilton, June 11th, 1874.

SABBATH SCHOOL COMMITTEE'S REPORT, 1874.

Your Committee are thankful to say that, from the District Reports which have been presented, there is evidence of increasing interest and efficiency in Sabbath School work throughout the Connexion.

We rejoice to report that the practice of holding teachers' meetings for the study of the lessons is increasing, and we strongly urge its adoption in all our schools.

There is an increase during the year of 52 schools, 142 teachers, and 2,799 scholars.

Of 1,002 schools, 621 have, with much profit to their work, adopted the International Series of Lessons. This is an increase of 159 since last Conference.

A large number of scholars have been converted to God during the year, of whom 2,419 have united with the Church—an increase of 410. There are 6,199 scholars meeting in class. These spiritual results are the crowning excellence of our noble work, and demand our most earnest thanks to God for these tokens of his favor.

In response to the request of the last Conference, that all our Sabbath Schools be asked to contribute a collection for general Sabbath School purposes in connection with the Conference, we are enabled to report that 86 schools have forwarded the sum of $150 49.

The expenditure is as follows :—

Publication of Constitution in Banner	$81 45	
Postage and Mailing for the above	11 06	
Postage on Correspondence	2 97	
Printing, Postage, and Mailing Annual Schedules	23 82	
60 Books for Library Committee, at half-price	9 64	
Travelling Expenses, $2 ; Postage and Stationery on Guardian Lessons, $5	7 00	
Balance on hand...	14 55	
		$150 49

We recommend the Conference to ask for a collection again this year, the greater part of which shall be expended in purchasing books for examination by the Library Committee.

Our Sunday School *Advocates* and *Banners* are rendering good service. But, finding that 14,197 copies of other periodicals are taken, we repeat our expression of last year, that, as soon as possible we ought to publish another Sabbath School paper, or else issue the *Advocate* weekly instead of semi-monthly.

During the past year, in Great Britain, a Sabbath School Union has been formed, by a large convention of ministers and laymen, which is about to publish a paper in its interest, and to take a general oversight of Sabbath School matters.

Such a convention for a similar purpose, to be held in this Dominion, would, in our judgment, be of immense benefit, where all our Sabbath School work might be carefully considered. We would respectfully recommend the Conference to refer this subject to the first General Conference for its action.

We are persuaded that more strenuous efforts ought to be made at our District Meetings to secure greater interest in the Sabbath School reports. Want of time has some prevented a sufficiently careful review, and we therefore trust, that on every District there will be a Sabbath School Con-

vention held in connection with the September meetings, as there has already been for many years past on several Districts.

All of which is respectfully submitted.

(Signed) DAVID D. CLAPPISON, *Chairman.*
ALFRED ANDREWS, *Secretary.*

The following resolutions from the Sabbath School Committee were adopted by the Conference.

Resolved I.—That believing that the publication of the Sabbath School Lessons in the columns of the CHRISTIAN GUARDIAN has been of great benefit to the Sabbath School Teachers during the past year, we recommend to Conference a continuation of the Lessons for another year.

II.—That the Conference be requested to ask the Sabbath Schools throughout our work to give a collection in the month of October for our general Sabbath School work. Such collections to be forwarded through the Superintendents of Circuits to the Treasurer of the Sabbath School Fund, as soon as possible after they are taken up.

III. That the Conference be requested to re-appoint the Rev. A. Andrews as Treasurer of the Sabbath School Fund.

Whereas the fact that Superintendents of Sabbath Schools, being members of the Church, were made members of the Quarterly Official Meeting of the Circuit to which they belong, was omitted from the printed minutes of that year, (1871) the Conference directed that the omission should be supplied in the Minutes of this year.

TABULAR STATEMENT.

Year.	No. of Appointments.	No. of Schools.	No. of Officers & Teachers	In Infant Classes.	In Intermediate Classes.	Adult Classes,	Total Scholars.	No. of Conversions.	Learning Catechisms.	Meeting in Class.	Volumes in Libraries.	Copies of "Advocate."	Copies of "Banner."	Money raised for Missions.	Money raised for Schools.	Total.	Schools using International Lessons.
														$ c.	$ c.	$ c.	
1874	2,043	1,002	9,617	16,004	41,256	14,323	71,583	2419	15,390	6,199	176,520	13,451	3,198	10860 83	29247 20	40108 03	621
1873	1,914	950	9,475	14,716	41,131	12,937	68,784	2009	.....	5,409	171,670	.....	.....	9293 00	28354 00	37647 00	462
Incr	129	52	142	1,288	125	1,386	2,799	410	.....	790	4,850	.....	.....	1567 83	893 20	2461 03	159
Dec	.....	.....	.....	.....	.....	.....	.....	.....	.....	.....	.....	.....	.....	.....	.....	.....	.....

REPORT OF THE SABBATH SCHOOL LIBRARY COMMITTEE, 1874.

Your Committee most respectfully report to the Conference that, owing to several unexpected difficulties, only a small amount of work has been actually accomplished during the year.

We have been limited in funds for the purchase of books for reading by the Committee, and the Secretary did not feel justified in expending money in any great amount before it was collected.

Again, we found that a very large proportion of the publications now issued for Sabbath Schools are of a fictitious character. Some of these are well written and calculated to do good, yet we did not feel justified in giving our sanction, even to the best of them, without direction from the Conference. In our judgment there should not be more than ten per cent. of books of this class; and in each case there ought to be on the title page a distinct notification, that the book is mainly a work of the imagination.

Sixty books were selected in September last for examination; some of which, however, never reached their destination. Forty have been thoroughly read and duly reported. All but three are pronounced suitable for our Libraries, and will be shortly ready for sale. In those rejected was found very objectionable and unsound doctrine; and yet they are books which have been circulating in our Schools for some time.

We regret very much that more has not been done during the year, yet are thankful that a beginning has actually been made.

We respectfully ask the Conference to appoint a Library Committee of five members (see No. VII. page 10) who shall have authority to correspond with members of the Conference, and obtain thir co-operation in reading selected books for our Libraries, and after receiving the reports thereon, shall clasify the books, and in connection with the Book Steward, place them on sale at the Book Room as soon as possible.

This Committee recommends the Conference to consider the importance of setting apart a suitable person to the special work of editing our Sabbath School literature, and superintending the publication of our Libraries. We hope the Conference will refer this subject to the General Conference for its action.

All of which is respectfully submitted.

ALFRED ANDREWS,
SECRETARY, *pro tem.*

REPORT OF THE COMMITTEE ON MEMORIALS.

The following Resolutions from the Committee's Report are inserted, the others are omitted, being either personal or of no connexional importance.

The Memorial of the Hamilton West Circuit was read in relation to the more strict observance of our rules respecting "such diversions as cannot be used in the name of the Lord Jesus. The singing those songs and reading those books which do not tend to the knowledge and love of God." The Committee are deeply convinced of the great importance of this subject, and recommend that again, in the Pastoral address, distinct reference be made to it, and that earnest dissuasives from all lightness and frivolity be embodied therein.

A Resolution from the Newbury Quarterly Official Meeting, requesting the Conference to recommend the Financial District Meetings to make their arrangements for Missionary services so as that they may not interfere with "the week of prayer" in January, was laid before the Committee, and received its cordial concurrence. And it is further recommended in accordance with the resolution, that the suggestions of the Evangelical Alliance be observed by our people as far as possible.

The Memorial of the Montreal District, recommending the establishment of a Book Room and weekly paper in the city of Montreal, is referred to to the General Conference, according to the terms of the Memorial.

A special Resolution of the Ottawa District Meeting, recommending the Conference to grant permission to take subscriptions throughout our work, in behalf of the Ottawa West Church. The Committee, sympathizing with the friends in that part of the Ottawa suburbs, earnestly trust that they will obtain efficient relief, and recommends that permission be granted to take up subscriptions for the purpose specified, under the direction of the Chairman of the District.

RICHARD JONES, *Chairman.*
WILLIAM SCOTT, *Secretary.*

REPORT OF THE COMMITTEE ON CHURCH PROPERTY.

The Committee appointed by the Conference on Church Property, having carefully examined such statistics as they could obtain, beg leave to present the following tabular Report.

DISTRICTS.	No. Churches.	Estimated Value.	No. Parsonages.	Estimated Value.	Value of Other Church Property.	No. Burial Grounds.	Estimated Value.	Total Value of Church Property.
Toronto	73	$239550 00	11	$19950 00	$97714 00	17	$2940 00	$360154 00
Hamilton.....	66	183850 00	13	25950 00	4203 00	16	1920 00	215923 00
Niagara	56	98650 00	11	19050 00	1815 00	..	.....	119515 00
Brantford.....	50	125810 00	12	21450 00	.....	11	3875 00	151135 00
London.....	65	150850 00	34	26300 00	2441 00	19	5345 00	184936 00
St. Thomas	39	66000 00	6	10200 00	.....	6	940 00	77140 00
Chatham	48	91250 00	12	10500 00	1700 00	7	609 00	104059 00
Sarnia	37	49264 00	11	9300 00	965 00	9	405 00	59934 00
Guelph	70	92220 00	11	16500 00	.....	26	3340 00	112060 00
Goderich	66	95160 00	13	16500 00	1695 00	15	2850 00	116205 00
Owen Sound ..	45	41475 00	9	6400 00	398 00	16	1030 00	49303 00
Collingwood ..	13	19350 00	..	.....	.....	..	.....	19350 00
Barrie	29	37100 00	6	7579 00	.....	..	.....	44679 00
Bradford	58	73450 00	10	12000 00	1342 00	10	.....	86792 00
Whitby.....	75	138600 00	10	14500 00	2205 00	19	2740 00	158045 00
Cobourg	41	69000 00	24	16350 00	122550 00	17	3680 00	211850 00
Peterboro'	40	84450 00	..	16850 00	2610 00	..	2180 00	106090 00
Belleville	32	23175 00	22	15000 00	1940 00	16	6130 00	46245 00
Kingston	47	136600 00	..	.....	.....	..	.....	136600 00
Brockville	49	96750 00	16	24100 00	2339 00	..	.....	123189 00
Perth	41	54000 00	10	13570 00	1193 00	10	1325 10	70088 00
Pembroke	21	16510 00	11	9100 00	931 00	..	1770 00	28311 00
Ottawa	38	71950 00	11	17200 00	1920 00	17	1120 00	92190 00
Montreal	39	320360 00	12	19800 00	.....	..	.....	340160 00
Quebec	69	103300 00	9	.....	.....	..	.....	103300 00
Stanstead.....	25	94500 00	11	16900 00	2475 00	7	1850 00	115725 00
Red River	7	.....	8	.....	.....	..	.....	18840 00
Saskatchewan..	4	.....	4	.....	.....	..	.....	8000 00
Brit. Columbia	12	.....	4	.....	.....	..	.....	22000 00
Totals..	1255	2573174 00	306	365049 00	35018 00	238	44049 00	3281547 00

J. S. CLARKE, *Chairman.*

W. C. HENDERSON, *Secretary.*

REPORT OF FIRE INSURANCE COMMITTEE.

Your Committee, appointed to prepare and submit a plan for insuring Connexional Property, beg to report:

That they have met twice during the year, and have had under consideration several suggested plans, and after lengthened conversations and careful enquiry they beg to submit, as the most likely to suit our connexional wants, the following plan of Insurance for Churches, Parsonages, and Ministers' effects, based on the provisions of an Act, passed in 1873, by the Legislature of Ontario, ch. 45, and entitled "An Act to consolidate and amend the laws having reference to Mutual Fire Insurance Companies, in the Province of Ontario."

I.—The organization of a "Church and Parsonage Mutual Fire Insurance Company," for the insurance of our connexional property and the moveable or other property of ministers.

II.—That a head office be opened within the bounds of Ontario; and, if found advisable, a branch office or agency in each Annual Conference.

III.—That classification of risks and tariff of rates be prepared, and definite premiums charged, payable in cash and by premium notes; such notes to cover the premium and no more. See Sections 41, 42, 43 and 71.

IV.—After payment of losses and necessary expenses, that the balance be invested as a reserve fund; and when such reserve fund shall amount to $20,000, that the interest accruing thereon be annually paid over to the General Conference, as an acknowledgement for the services of ministers, in lieu of paid agents, to assist such connexional objects as said Conference may determine.

V.—In order to facilitate the organization of such company, it is recommended further:—

1st.—That the plan, the above act, and blank forms for proposed insurances, be printed and sent to our ministers for the use of all trustee boards.

2nd.—That each superintendent be requested to consult all the trustee boards on his circuit or mission, obtain such proposals for insurance as he may be able, and report to the Insurance Committee on or before the 1st of September next.

3rd.—That a meeting of Ministers and representatives from boards proposing to insure be called to meet in ———— on or about the second Wednesday of September next, for the organization of the company as provided in the above Act.

4th.—That a committee of three be appointed by the Conference, by whom all preliminaries shall be arranged and the above meeting called.

It is believed that this Act opens the way for a safe and economical insurance of our connexional property; that in insuring only our own property we shall avoid the hazardous risks of ordinary companies, and have our churches and parsonages more conveniently and generally insured; and that having to pay only actual losses and necessary expenses, such a reserve fund will be gradually accumulated as will prove an effectual guarantee to insurers, and afford important aid to various interests of our church.

All of which is respectfully submitted.

E. Wood, *Chairman.*
T. S. Keough, *Secretary.*

The above Report was received by the Conference and remitted to the several Annual Conferences.

REPORT OF THE COMPENSATION COMMITTEE.

That it is the opinion of this Committee that the Compensation money paid into the Superannuated Ministers' Fund, according to existing regulations, entitled the Min-

isters so paying to a claim on the Fund for the years during which they had travelled in the Churches from which they had come. And that those Ministers who have paid in part and have suspended further payments until this question should be settled, should be permitted to complete their payments, and thus establish their intended claim on the Fund.

Your Committee beg further to present for the consideration of the Conference, a table of rates, to be required in future of Ministers who have come, or who may come to us from other churches, and who may desire to secure claims upon the Superannuated Ministers' Fund for the years which they have or shall have travelled in such other churches.

For	1	Year	.....	$18 00	For	11	Years	.....	$330 09
"	2	"	.....	37 08	"	12	"	.....	379 55
"	3	"	.....	57 30	"	13	"	.....	433 30
"	4	"	.....	78 14	"	14	"	.....	491 70
"	5	"	.....	101 46	"	15	"	.....	555 07
"	6	"	.....	138 10	"	16	"	.....	623 77
"	7	"	.....	175 76	"	17	"	.....	698 19
"	8	"	.....	204 85	"	18	"	.....	778 75
"	9	"	.....	243 02	"	19	"	.....	881 04
"	10	"	.....	284 69	"	20	"	.....	993 10

According to the calculations which your Committee have been able to make from the imperfect data at their command, the above sums, if invested when received, will enable the Treasurer to pay about 80 per cent. of the claims.

All of which is respectfully submitted.

G. R. Sanderson, *Chairman.*

Thomas S. Keough, *Secretary.*

The above scale of Compensation was referred to the General Conference.

Hamilton, 9th of June, 1874.

REPORT OF THE TEMPERANCE COMMITTEE.

The Committee on Temperance reported the following Resolutions which were adopted by the Conference.

1. That this Conference gladly receives the memorial of the Ontario and Quebec Temperance and Prohibitory Leagues, and rejoices to know that the petitions to Parliament, for the legal suppression of the traffic in intoxicating drinks, have received the signatures of tens of thousands of the people of this country, and of members of our own Church. The Conference recognizes the exertions of the Leagues for the benefit of the Dominion, and, as they have resolved to continue their efforts in this direction, the Conference recommends our people to assist in the movement, and contribute their just proportion of effort to secure a prohibitory law for the Dominion.

2. That this Conference, with great satisfaction, receives the information that the Government of Canada has expressed views according with the sentiment and prayer of the tens of thousands of petitions for prohibition, and that the reports of the Senate and Commons of Canada are strongly favourable to the legal abolition of the traffic; but this Conference regards this success as only the beginning of a great moral and political conflict against the greatest foe of human kind, and therefore, while exhorting to zeal and endurance in this work, would earnestly urge all Christian people to united and constant prayer to God for his blessing on all efforts for the salvation of the people from the evils of the licensed traffic in strong drink.

WILLIAM SCOTT, Secretary.

REPORT OF THE FACULTY OF THEOLOGY, COBOURG.

GENTLEMEN,—Your Faculty have much pleasure in presenting their third annual report. The work with which they are charged has been attended with increasing success,

the number of students enrolled (thirty-nine,) being larger than in any previous year. Of these, thirty-two have been resident students attending lectures. The remaining seven have presented themselves for examinations for the degree of B. D., two in the first year, two in the third, and three in the fourth. Of the resident students, nine are reading for a degree, seven in the first, two in the second year.

The attendance upon the various lectures of the course has been as follows ;–

Biblical and Systematic Theology, 8.	Greek Testament, 11.
Wesley's Sermons, 8.	Junior Hebrew, 8.
Angus' Bible Hand Book, 6.	Senior Hebrew, 8.
Biblical History, 10.	Elocution, 10.

In addition to these lectures, the students have availed themselves of the lectures of the Faculty of Arts, in Metaphysics, Logic, Classics, Rhetoric, and Natural Science. Those who required Elementary English or Classics have taken advantage of the Cobourg Collegiate Institute.

The final examinations were conducted with the assistance of the Revs. E. H. Dewart, E. B. Ryckman, M. A., and W. H. Withrow, M. A. The majority passed in the first class, the others approaching closely to it. A large number presented themselves for the Conference preliminary examination, of whom nine intend to enter the work of the Ministry this year.

We are also pleased to report that three gentlemen have passed a successful final examination, and have been recommended to the Senate of the University for the degree of Bachelor of Divinity.

All which is respectfully submitted.

Signed on behalf of the Faculty.

N. BURWASH,
DEAN.

Cobourg, May, 1874.

PRIZES.

The following prizes are offered for competition each year,

In Elocution, a prize of twenty-five dollars, by John McDonald, Esq., of Toronto, open to all Conference Students.

In Ethics or Metaphysics, a prize of ten dollars by the Rev. W M. Cooley, open to all conference Students.

In Hebrew, a prize of ten dollars, by Mrs. Burwash, open to all members of the advanced class.

FEES AND EXPENCES.

Conference Students, ...	Free.
Students recomended by Quarterly Meeting	"
Others, including Examinations	$15 00
Each University Examination	5 00
Degree of B.D	10 00
Total expences for Board, Books, and Tution ...	$120 00 to $130 00

For furthur information, apply to the Rev. N. Burwash, B.D., Dean of the Faculty.

REPORT OF THE THEOLOGICAL COLLEGE, MONTREAL.

The Examiners of the Wesleyan Theological College of Montreal beg to submit the following report of the operations of the Institution during the past year.

Courses of lectures have been delivered by the Rev. G Douglas, LL.D., on Theology, Anthropology and Homiletics. In connection with the last there have been exercises each week, such as as preparing sketches of sermons and discussing the same. The study has been pursued of Analytical Grammar, Rhetoric, Greek, Latin and Hebrew. In Greek sufficient advancement has been made to acquire some facility in the study of the Greek Testament. The examiners are much gratified with the evidences presented of efficiency and thoroughness in the work done in these several branches. In connection with McGill University

the study has been pursued of Psychology, Moral Philosophy and Logic, and of two of the Natural Sciences. The examination report of the University shows that the Wesleyan Theological students have there gained a standing somewhat above the average, and have in no instance failed. The students have had the advantage during the year of listening to lectures delivered in connection with the University Association by some of the most distinguished lecturers of the day.

For the promotion of the Spiritual life of the students a devotional meeting has been held each week, which has been marked by special interest and the manifestation of the Divine presence. The students have moreover, under the direction of Dr. Douglas, opened preaching appointments in different parts of the city hitherto neglected, besides rendering considerable aid in pulpit work to the city pastors.

For the college endowment fund liberal subscriptions have been given by the citizens of Montreal, but it is felt that a general and vigorous canvas should be made to place the Institution on a proper financial basis.

By donations from the Hon. J. Ferrier, and Messrs. John Mathewson and James Ferrier, Jr., and other liberal supporters of the College, a nucleus has been formed of a theological library. It is hoped that before many years a library shall here be collected worthy of the importance of this work and of the position of Methodism in the Country.

By different Directors and friends of the Institution prizes and bursaries have been offered which will prove of material advantage to the students, and by exciting healthy competition in their studies, will, it is hoped, render their work still more thorough.

All of which is respectfully submitted.

J. Borland,
A. Sutherland,
William I. Shaw,
} *Secretaries.*

SPECIAL RESOLUTIONS.

The late Edward Jackson, Esq.

The following letters were read at the Annual Meeting of Victoria College, and the accompanying resolutions passed :—

HAMILTON, 8th June, 1874.

To the Trustees of the University of Victoria College, Cobourg, Ontario :

GENTLEMEN,—As Executors of the last Will and Testament of the late Edward Jackson, Esq., of this City, we beg to acquaint you with the fact that he has bequeathed "to the Trustees of the University of Victoria College the sum of Ten Thousand Dollars to aid in establishing a Chair of Theology in said University, or to aid the funds of said University in any way the Trustees may think best."

We ask your acceptance of the enclosed cheque, in settlement in full, of the above bequest.

LYDIA ANN JACKSON, *Executrix.*

WILLIAM E. SANFORD,
DENNIS MOORE,
A. MACALLUM, } *Executors.*

HAMILTON, 8th June, 1874.

To the Board and Annual Meeting of the University of Victoria College :

GENTLEMEN,—You will have received this day from the Executors of the estate of my late husband a Legacy of Ten Thousand Dollars, to aid in establishing a Chair of Theology for said University, or to aid the funds of said University in such way as the Trustees may think best. Understanding that such a Chair of Theology has been established, and that it is your intention to apply said Legacy to its Endowment, I would ask your acceptance of the enclosed

cheque, being a further sum of Ten Thousand Dollars to be applied to the same endowment.

Praying that the Divine blessing may rest upon the Institution of which you have charge,

I am,

Yours sincerely,

LYDIA ANN JACKSON.

With reference to the above, it was

Resolved,—That the members of this Annual Meeting, on behalf of the Trustees of the University of Victoria College, Cobourg, gratefully accept the generous bequest of Ten Thousand Dollars from the late Edward Jackson, Esq., of the city of Hamilton, now presented through Mrs. Lydia Ann Jackson, his widow, as Exceutrix, and Messrs. W. E. Sandford, Dennis Moore, and A. McCallum, Esqs., Executors of his will, "to aid in establishing a Theological Chair for the said University, or to aid such other Funds of said Victoria College, as its said Trustees may think best": and, whilst tendering their warmest thanks to the estimable Executrix and Executors for the cheerful and prompt payment of this Legacy, this meeting devoutly recognizes the Hand of God in moving the heart of our dear departed brother to the presentation of this sum for consecrated learning, at a time when connexional efforts were put forth to place the Institution in a position of greater efficiency, by an Endowment from Voluntary offerings, which would constitute a steady and perpetual Income for the maintenance of the University.

Resolved,—That this meeting feels itself highly honored in being the medium of communication to the Board of Management of Victoria College of the spontaneous gift of an additional Ten Thousand Dollars from Mrs. Lydia Ann Jackson, to be appropriated in aid of endowing a Theological Chair. Throughout an extended life, the home of Mr. and Mrs. Jackson has been ever open to the Ministry of the Church to which they were unwaveringly attached, and for the prosperity of all her Institutions they have been among

the foremost of her willing and generous supporters. The death of Edward Jackson awakened sympathies and regret far beyond the boundaries of Ontario, giving assurance that prayer would not be wanting on her behalf, who was called to realize the sorrow and loneliness of widowhood. In presenting to Mrs. Edward Jackson the heart-felt thanks of this meeting for this unprecedented and generous gift, they assure her that the most scrupulous regard will be paid to the wishes of herself and her late much-esteemed husband in the application of the Interest of the Investment of this Twenty Thousand Dollars: and, whilst giving praise to God for this material evidence of love to His work, and expressing their gratitude to her personally for this handsome Donation, devoutly pray that the richest consolations of Divine Grace may continue to be her portion here; and, after years of useful and happy toil in social and religious life, a joyous union may be effected with "those who have gone before," in the higher life above.

Resolved,—That this Annual Meeting would respectfully suggest to the Conference, and to the Board of Management of Victoria College the graceful propriety of providing some monumental record of the name and excellencies of brother Edward Jackson, and to perpetuate the remembrance of these munificent Donations, and that a Committee be formed to carry out this desirable object.

At the call of the Chair, William Kerr, Esq., M.P., addressed the meeting.

It was moved by Dr. Green, and seconded by Rev. E. H. Dewart, that the Report, placed in the hands of the meeting, be adopted.—Carried.

The 23rd Clause of the Articles of Union.

Resolved,—That this Conference cordially accepts the interpretation of the 23rd Article of the Union given by the Conference of the New Connexion Church; and which is as follows:—

"That any Act of the General Conference affecting the rights and privileges of the Annual Conferences, shall become law only when it secures a majority of two thirds of

the members of the General Conference who may be present and vote thereon; Provided also, that such Act be not disapproved by a majority of the next ensuing Annual Conferences."

Sabbath School Reports.

Resolved,—That Superintendents of Circuits shall report in making up their schedules all Sabbath Schools held by our people in connection with our work, whether they are governed in accordance with the published Constitution or not.

The Canadian Evangelist.

Resolved,—That the circulation of the German Paper issued by the Rev. C. S. Eby should be sustained, and, if possible, enlarged, it being the only channel of conveying to German settlers a correct view of our Doctrines and Discipline.

The Evangelical Alliance.

Resolved,—That this Conference has learned with pleasure that arrangements have been made for holding a Conference of the Evangelical Alliance for the Dominion of Canada, in the city of Montreal during the month of October next, and we hereby express our cordial spmpathy with this movement, and humbly trust and pray that it may be attended with the divine presence, and produce the happiest results to our country at large.

The First General Conference.

Resolved,—That the First General Conference be held in the Metropolitan Church, in the city of Toronto.

Thanks to the President.

Resolved,—That the cordial thanks of the Conference be presented to the President of the Conference, the Rev. Dr. Rice, for the marked ability and impartiality of his administration for the two years he has filled the office, and for the very efficient manner in which he has discharged the exceedingly arduous duties of the Chair.

The Co-Delegates of Last year.

Resolved,—That the thanks of the Conference be presented to the Rev. E. B. Harper, M.A., for the important services he has rendered to the Church during the past year as Co-Delegate.

The Co-Delegate.

Resolved,—That the thanks of the Conference are due to the Rev. John A. Williams, the Co-Delegate of this Conference, for the ability, dignity, and courtesy with which he has discharged the duties of his office.

The Secretary.

Resolved,—That the hearty thanks of the Conference be given to the Rev. E. B. Ryckman, M.A., for his very valuable, useful and efficient services as Secretary of Conference for the past two years.

The Assistant Secretaries.

Resolved,—That the thanks of the Conference are hereby presented to Rev. J. B. Clarkson, M.A., W. W. Ross, and John Shaw, Assistant Secretaries: to Rev. George H. Cornish, Journal Secretary; and to Revs. B. Clement, John Philp, B.A., E. Morrow, M.A., and T. W. Jeffery, Statistical Secretaries, for the carefulness and accuracy with which they have performed their laborious and difficult duties during this, and the preceding Conference.

To the Hamilton Friends.

Resolved,—That the Conference can find no terms by which it can adequately express its grateful appreciation of the generous, large-hearted and truly Christian hospitality of the members and congregations of the Wesleyan Churches of this city, and also of many noble-minded Christian friends of other Churches. Hamilton is distinguished by the numerous Conferences which have held their sittings here. This year our circumstances have called together a Conference unprecedented in numbers. Nevertheless, the hearts and homes of the people, to the full extent required, have

extended to us not only a cordial welcome, but throughout the session the utmost solicitude has been manifested, to promote, in every possible way, the comfort and convenience of visitors. This Conference, therefore, desires to express in the most emphatic manner its earnest and unanimous thanks to all who have thus contributed to its happiness, and directs that, through tne pulpit and the press, this resolution be made known in suitable terms.

The Hamilton Ministers.

Resolved,—That the thanks of the Conference be presented to the Hamilton Ministers, each and all, for their attention in providing homes, affording postal facilities, and in many other ways contributing to the comfort of the Conference.

R. R. and Steamboat Companies.

Resolved,—That the grateful acknowledgements of the Conference are hereby offered to the Railway and Steamboat Companies for the reductiom of fares so readily and generously made to Ministers and others attending this Conference.

STANDING RESOLUTIONS.

Order of Connexional Collections.

Resolved,—That the Connexional Funds shall be taken up in the following order, *viz.* :—

1. General Conference Fund—In the month of July.
2. Contingent Fund—In the months of September and March.
3. Superannuated Ministers' Fund—In the month of October or November.
4. Educational Fund—In the month of December.
5. Victoria College Fund—In the month of February.

Financial and other Returns.

Whereas the Returns sent from the Districts to the Conference are frequently incomplete and incorrect, making it quite impossible to compile perfect and accurate tabular statements for the Minutes of Conference, it is

Resolved—(1) That the Financial and District Secretaries be required to have their accounts and tabular statements audited and certified as correct before handing them to the Conference authorities.

(2) That the Secretary of Conference, when sending the books for the May District Meetings, shall call the attention of the Chairman to the above resolution.

Sustentation of Victoria College.

Resolved—That this Conference, on the recommendation of the Annual Meeting of Victoria College, now directs a special collection to be made in the month of February in all the Congregations under its care, the proceeds to be applied in manner and proportion as were the proceeds of the Assessment upon their Salaries formerly paid by the Ministers, and instead thereof.

Collections for Connexional Funds.

Resolved—That it is the judgment of this Conference, that when collections for Connexional purposes are appointed to be taken in any of our churches, the whole of such collections throughout the day shall be appropriated to the respective Funds to which they are related, without any deduction for the Circuit, or any Trust, or other Fund.

Treasurers and Financial Secretaries.

Resolved—That it shall be required of every Financial Secretary, either by himself or by a proxy, to meet the Treasurers of the several Connexional Funds, to report the receipts of their respective Districts, on Tuesday, at two o'clock P.M., the day before the annual meeting of the Conference.

Superannuated Ministers' Fund.

Resolved—That whereas the rule requires that all widows, claimants on the Superannuated Ministers' Fund, shall be members of our church; therefore, it shall be the duty of the Chairman of each Annual District Meeting to make enquiries into the case of widows residing within their respective bounds, as to their membership, and report the fact annually to the Conference.

Income of Domestic Missions.

Resolved—That the Financial District Meeting shall examine into the circumstances and probable income of Domestic Missions, in the same way as in respect to Circuits, and suggest the amount that should be appropriated for the support or assistance of such Missions.

Chairmen and Domestic Missions.

Resolved—That the Chairmen of Districts forward to the Missionary Secretaries the amount recommended by the several September Financial District Meetings for the Domestic Missions, as soon as practicable after the close of each meeting.

Preachers attending College.

Resolved—That in all cases when Preachers, who have travelled four years, are then allowed by the Conference to attend College, their reception into full connexion, and their ordination, are thereby deferred.

Relating to the Book Room.

Resolved—That every Minister and Preacher is henceforth peremptorily required to settle his account with the Book Steward, at or before the Meeting of Conference.

Resolved—Should any Minister or Preacher, having claims on the Connexional Funds, fail to pay up his account with the office as above directed, it shall be the duty of the Book Steward annually to draw upon the Treasurer of any of those Funds an amount not exceeding one-fourth of the

claim of the Brother on such fund towards the payment of his debt; and the Treasurer of such fund is hereby directed to honour such drafts when presented.

Probationers.

Resolved—That any Probationer, assisted by the Educational Fund, who, within the period of ten years after Ordination, may wish to withdraw from the Conference, shall be required to refund the amount of aid given him before receiving a Certificate of standing; provided always that this requirement shall not apply to those who retire from ill health.

Visiting the Public Schools, &c.

Resolved—That the Conference earnestly recommends the Ministers of this body to avail themselves of the facilities afforded by the Council of Public Instruction, to visit the Public Schools as frequently as possible at the the times prescribed, for the purpose of communicating religious instruction.

Registration of Baptisms.

Resolved—That the Conference re-affirms its resolution of 1843, on the Registration of Baptisms, *viz*:—

1. That it shall no longer be required to keep Registry Books on the various Circuits, but that there shall be kept, at the Conference Establishment, in Toronto, one General Registry of Births and Baptisms for the whole Church.

2. That the General Registrar shall be the Book Steward for the time being. The Registrar shall furnish each ordained Minister yearly with a small ruled blank-book, for the convenient and uniform entry and return of Births and Baptisms. The Minister shall return the said book, with the entries, to the Registrar at the Conference after. The returns shall be copied into the General Registry Book, which book shall be kept in the custody of the Registrar.

COURSES OF STUDY AND BOARDS OF EXAMINERS.

A COURSE OF STUDY

FOR

CANDIDATES FOR THE MINISTRY OF THE WESLEYAN METHODIST CHURCH IN CANADA.

All Candidates, before being recommended to the Conference to be received on trial shall undergo a satisfactory examination in—

English Grammar; Compositson; Geography; Arithmetic; Collier's History of the British Empire; Ganot's Natural Philosophy; Smith's New Testament History; Wesley's Sermons, I. to LII.

N.B.—Each Candidate shall be required to write an Essay. The subject to be given at the time of examination.

FIRST YEAR.

At the end of the first year,* Candidates shall be examined in *The Evidences of Christianity*, and of the Genuineness, Authenticity, Inspiration, and Uncorrupted Preservation of the Books of Holy Scripture, from the following

Text Books:—Watson's Theological Institutes (Part I.); Angus's Bible Hand Book (Chap. I., and Sections 1, 2 & 3 of Chap. II.); Wesley on Christian Perfection; Hare on Justification; Smith's Old Testament History.

* Superintendents and Chairmen are respectfully requested to discourage the attempt on the part of Probationers to pass the preliminary and 1st year's course in one year, except in cases where the Probationers are previously well grounded on the Scholastic subjects.

For Reference and Consultation:—Paley's Evidences and Horæ Paulinæ;* Stuart on the Old Testament Canon; Westcott on the Canon of the New Testament; Lee on Inspiration, especially Chaps. 1, 4, 6, and 8; and Horne's Introduction, Part 1., new edition.

SECOND YEAR.

Text Books:—Angus's Bible Hand Book (Chap. IV.); Pinnock's Analysis of Ecclesiastical History; Pinnock's Analysis of Church History; Lord King's account of the Primitive Church; Wesley on Original Sin.

For Consultation and Reference:—Westcott's Introduction to Study of the Gospels; Smith's Dictionary of the Bible; Horne's Introduction.

THIRD YEAR.

At the close of the third year, Candidates shall be examined in Systematic Theology, Church History, Rhetoric, &c.

Text Books:—Watson's Institutes (Part II.); Steven's History of Methodism, and Compendium of the History of the M. E. Church; Whately's Rhetoric; and Fletcher's First Five Checks.

For Reference and Consultation: Pearson on the Creed; Smith's History of Methodism; The Book of Discipline and Playter's History of Methodism in Canada.

FOURTH YEAR.

Text Books:—Watson's Institutes (Parts III and IV.); Sir William Hamilton's Metaphysics, (Bowen's Edition); Applied Logic, (published at the Book Room); Whately's Logic; Butler's Analogy; Stewart's Active and Moral Powers, Vol. II., (Hamilton's Edition).

For Reference:—Locke's Essay on the Understanding, with Cousin's Critique on Locke; Wayland's Elements of Moral Science.

* London Tract Society's Edition.

EXAMINING BOARDS.

FOR ORDINARY PROBATIONERS.

Rev. S. D. Rice, D.D., *Chairman.*
Rev. G. R. Sanderson, *Secretary.*

English Grammar,—William Hall, M.A.
Composition (English Essay),—W. W. Ross.
Geography,—George McRitchie.
Collier's History of the British Empire,—John Bredin.
Arithmetic,—W. C. Henderson, M. A.
Rhetoric,—Charles Lavell, M.A.
Ganot's Natural Philosophy,—E. B. Ryckman, M.A.
Angus's Bible Hand Book,—E. B. Harper, M.A., Wm. Briggs.
Steven's History of Methodism,—W. S. Griffin.
Steven's Compendium of History of the M. E. Church,—N. R. Willoughby, M.A.
Smith's New Testament History,—James C. Slater.
Smith's Old Testament History,—W. R. Parker, M.A.
Pinnock's Analysis,—W. H. Poole.
Lord King's Account,—James Grey.
Hare on Justification,—E. Evans, D.D.
Watson's Institutes, (Parts I. and II.),—Alexander Sutherland.
Watson's Institutes, (Parts III. and IV.),—James Elliott.
Wesley's Sermons,—G. R. Sanderson.
Wesley on Original Sin and Christian Perfection,—William Scott.
Fletcher's Checks,—John Borland.
Stewart's Active and Moral Powers,—E. H. Dewart.
Butler's Analogy,—John A. Williams.
Logic,—W. H. Withrow, M.A.
Metayhpsics,—S. S. Nelles, LL.D.

FOR FRENCH CANDIDATES.

Rev. John Borland.
Rev. Thomas Charbonnel.
Rev. Joseph A. Dorion.
Rev. Amand Parent.

FOR GERMAN CANDIDATES.

Rev. Dr. Evans.
Rev. Prof. Reynar.
Rev. Prof. Burwash.
Rev. C. S. Eby, M.A.

FOR THE THEOLOGICAL SCHOOLS.

COBOURG.

Rev. E, B. Harper, M.A.
Rev. E. H. Dewart.
Rev. E. B. Ryckman, M.A.
Rev. Hugh Johnson, M.A.
Rev. W. H. Withrow, M.A.
And the Professors.

MONTREAL.

Rev. John Borland.
Rev. Alex. Sutherland.
Rev. W. I. Shaw, B.A.
Rev. W. Hall, M.A.

MODE OF EXAMINATION.

That Candidates for our Ministry and Probationers shall be examined under the supervision of the Chairman and Financial Secretary of each District, by means of printed papers prepared by the Examiners and transmitted to the Chairman.

That each Chairman and Financial Secretary meet the Candidates and Probationers on their Districts, on the last Wednesday in April; place the printed questions before them, and transmit their written answers to the respective Examiners, who shall report the results to the Secretary of the Examining Board. The Secretary shall issue the Certificates and transmit them to each Chairman prior to the District Meeting.

In addition to the usual thorough Theological Examination of Candidates before the District Meeting, the Chairman shall examine each Candidate as to his Studies and General Reading for the year, with a view to giving advice as to his course and method of study. No Candidate shall be allowed the year of probation until the studies for that year are completed.

REGULATIONS RESPECTING CANDIDATES.

Every person, before being received as a full Local Preacher, shall have previously labored at least three months as an Exorter, and three months on trial as a Local Preacher; and no Candidate for our Itinerancy shall be recommended by a Quarterly Meeting to a District Meeting, who has not labored at least three months as a full Local Preacher.

No Candidate shall be recommended by any District Meeting, to be received on trial for that year, who does not produce a Certificate from the Examining Committee of the District to which he belongs. But the cases of all young men on trial shall be reported to their respective District Meetings.

All recommendations of Candidates to be received on trial shall be made at the February Quarterly Official Meeting, and the Candidates recommended shall appear before the next meeting of the Examining Committee of the District to which they belong.

The District Meeting shall require the Superintendent of the Circuit from which any young man is recommended to be received on trial, to give a written statement of his religious character, talents, and usefulness, educational advantages and acquirements, employment and means of support, and such other particulars as the meeting may deem necessary; which statement shall be signed by him and recorded in the District Book.

If in any given year the number of Candidates recommended by the District Meetings shall be greater than the Stationing Committee deem it prudent to employ for that year, the Examining Board shall meet at Conference, and determine who are the most suitable to be employed in our Itinerant work, and who to be placed on the List of Reserve; being governed by their own class lists, and those of the District Meetings.

The District Meeting shall examine, as heretofore, all the Candidates in regard to their religious experience and belief of our doctrines, together with their general qualifications and suitability for our Itinerant work, and shall arrange them in three classes, according to the results of this Examination.

The Conference requires Candidates for our Ministry to preach a Trial Sermon before the District Meeting by which they are recommended, or before a Committee appointed by the District Meeting, who shall report their opinion on the sermon, and embody it in the recommendation of such Candidate to the Conference.

Nothing in our present Course of Study shall be understood to prevent a District Meeting, in special cases, from recommending a Candidate to the Conference for reception on trial after examination by the Chairman, before the District Meeting, on the subjects of the preliminary Course of Study.

A COURSE OF STUDY

FOR

CANDIDATES FOR THE MINISTRY OF THE WESLEYAN METHODIST CHURCH IN CANADA, IN THE GERMAN WORK.

All Candidates, before being recommended to Conference to be received on trial, shall pass a satisfactory examination in the following subjects:

Nast's Larger Catechism; The Calverin Church History; The Discipline of the M.E. Church in the United States, Pt. I., Pt. II., Ch. I and Ch. 2, Secs. 1–9; Elements of German Grammar.

After admission they shall be examined each year during their probation, as follows:

First Year.—Jacoby's Compends of Doctrines and Scripture Proofs; Wesley's Sermons, Vol. I.; Hare on Justification; Kurtz's Sacred History; Weber's General History; Wurst's Grammar.

SECOND YEAR.—Wesley's Sermons, Vol. II.; Wesley's Christian Perfection; Fletcher's Appeal; Sauer's Church History; Wurst's Grammar.

THIRD YEAR.—Nast's Introduction to the New Testament; Lisco's Exposition of the Creed; Nast's Wesley and his Coadjutor's; Pearson on Infidelity; Ahn's First Course of English.

FOURTH YEAR.—Warren's Introduction to Theology; Warren's Logic; Luthardt's Apologetics; Harless' Christian Ethics; Ahn's Second Course of English.

☞ The Candidates will present a written Sermon each year on some subject embraced in the course of study for that year.

EDUCATIONAL INSTITUTIONS.

UNIVERSITY OF VICTORIA COLLEGE,

COBOURG.

THE COLLEGE BOARD:

TRUSTEES.

First Division.

The Rev. Enoch Wood, D.D.
The Rev. E. Ryerson, D.D. LL.D.
The Rev. Anson Green, D. D.
William Kerr, Esq., M.A.

Second Division.

The Rev. Richard Jones.
The Rev. S. S. Nelles, D.D., LL.D.
The Rev. George R. Sanderson.
W. H. Gibbs, Esq., M.P.

Third Division.

The Rev. Isaac B. Howard
The Rev. Alexander Sutherland.
John Beatty, Esq., M.D.
J. H. Dumble, Esq., M A., LL.B.

VISITORS.

The Rev. S. D. Rice, D.D.
The Rev. Samuel Rose.
The Rev. William S. Griffin
The Rev. E. H. Dewart.
J. J. Maclaren, Esq., M.A., LL.B.
John Macdonald, Esq.
B. M. Britton, Esq., M.A.
W. W. Dean, Esq., B.A.
W. E. Sanford, Esq.
M. Lavell, Esq., M.D.
W. Beatty, Esq., M.A., LL.B.
W. H. Brouse, Esq., M.A., M.D.

UNIVERSITY SENATE.

The Senate is composed of the members of the College Board, together with the Professors of the several Faculties of the University.

OFFICERS OF THE SENATE.

Rev. S. S. NELLES, D.D., LL.D., President.
Prof. JOHN WILSON, M.A., LL.D., Registrar.

FACULTY OF ARTS.

Rev. S. S. Nelles, D. D. LL.D., President, Professor of Mental Philosophy, Logic, Ethics and Evidences of Religion.
John Wilson, M.A., LL.D., Professor of the Latin and Greek Languages.
Rev. Alfred H. Reynar, M.A., Professor of Modern Languages and English Literature,
A. R. Bain, M.A., Professor of Mathematics and Astronomy.
Eugene Haanel, Ph. D., Professor of Natural Sciences.
Richard Wilson, B.A., Classical Tutor.

FACULTY OF THEOLOGY.

REV. S. S. NELLES, D.D., LL.D., PRESIDENT.
Professor of Ethics, Apologetics, and Homiletics.

REV. N. BURWASH, B.D., DEAN.
Professor of Biblical and Systematic Theology.

JOHN WILSON, LL.D.,
Exegesis and Literature of the New Testament.

REV. A. H. REYNAR, M.A.,
Biblical and Ecclesiastical History.

REV. N. BURWASH, B.D.,
Exegesis and Literature of the Old Testament.

R. W. WILSON, B.A.,
Classical Tutor.

REV. JAMES ROY, M.A.,
Elocution.

FACULTY OF MEDICINE.

TORONTO BRANCH.

Charles Valance Berryman, M.A., M.D., Physician to the Toronto General Hospital, Secretary to the Faculty,—Materia Medica, Therapeutics and Medical Jurisprudence.
John N. Reid, M.D.,—Physiology and Microscopy.
William Canniff, M.D., M.R.C.S., England, Physician and Surgeon to the Toronto General Hospital; Consulting Surgeon to the Eye and Ear Infirmary; Dean of the Faculty,—Principles and Practice of Medicine, and General Pathology.
Eli James Barrick, M.D., M.R.C.S., England; L.R.C.P., London; L.R.C.P., and L.R.C.S., Edinburgh; Lic. Mid. R.C.S., England, and F.O.S., London; Treasurer of the Faculty,—Midwifery, and Diseases of Women and Children.
James Newcombe, M.D., M.R.C.S., England; L.R.C.P., London,—Principles and Practice of Surgery.
J. J. Cassidy, M.B., University of Toronto, Physician and Surgeon to the Toronto General Hospital, and Surgeon to the House of Providence,—Associate in Surgery and Clinical Surgery.
Charles Archibald, M.D.,—Physiology.
G. M. Warren, M.D., M.R.C.S., England, Knight of the Military Order of Merit; late Surgeon Bavarian Army,—General and Descriptive Anatomy and Surgical Anatomy.
George Baptie, M.B..—Chemistry.
E. B. Shuttleworth, Pharmacy.
James Carlyle, M.D., Botany.
S. R. Richardson, M.D., Associate in Materia Medica, and Diseases of the Mind and Nervous System.
N. Agnew, M.D., Sanitary Science.
W. Ledyard, B.A., M.B., Demonstrator of Anatomy.

FACULTY OF MEDICINE.

MONTREAL BRANCH.

Midwifery and Diseases of Women and Children,—Eugene H. Trudel. M.D., Dean of Faculty.
Theory and Practice of Medicine,—P. Beaubien, M.D.
Surgery,—Pierre Munro, M.D.
Institutes of Medicine,—H. Peltier, M.D.
Anatomy, Descriptive and Surgical,—J. B. Bibaud, M.D., Secretary and Treasurer.
Chemistry and Pharmacy,—T. D. D'Orsennens, M.D.
Materia Medica and Therapeutics,—J. Emery Coderre, M.D.
Medical Jurisprudence and Natural History,—J. P. Rottot, M.D.
Clinical Surgery,—Dr. Munro.
Clinical Medicine,—Dr. Beaubien.
Demonstrator of Anatomy and Curator of Museum,—A. Brosseau, M.D.

FACUTLTY OF LAW.

COBOURG.

Examiners.

Hon. Lewis Wallbridge, Q.C.
Wm. Kerr, Esq., M.A.
Byron M. Britton, Esq., M.A.
J. J. Maclaren, Esq., M.A., B.C.L.

FACULTY OF LAW.

MONTREAL.

Hon. A. A. Dorion, Q.C.,—Professor of Civil Law, and Dean of Faculty.
Joseph Doutre, Esq., Q.C.,—Professor of Civ and International Law.
Wm. H. Kerr, Esq ,—Professor of Criminal Law.
John A. Perkins, M.A., B.C.L.,—Professor of Commercial Law, and Secretary of Faculty.
Gonzalve Doutre, B.C.L.,—Professor of Law of Procedure.
C. Geoffrion. B.C.L.,—Professor of Roman Law.

WESLEYAN FEMALE COLLEGE

HAMILTON ONT.

BOARD OF DIRECTORS.

Rev. S. D. Rice, D.D.
Joseph Lister, Esq.
J. W. Rosebrugh, Esq., M.D.
Rev. E. Wood, D.D., Toronto.
Rev. S. Rose, Toronto
John Breden, Esq., Kingston.
Rev. R. Jones, Cobourg.
A. MaCallum, Esq., M.A.
C. McQuesten, Esq., M.D.
Rev. S. S. Nelles, D.D., LL.D., Cobourg.
Wm. A. Robinson, Esq.
Wm. Anglin, Esq., Kingston.
Thos. Baxter, Esq., Wel. Square.
D. Moore, Esq.
George Roach, Esq.
W. E. Sanford, Esq.
S. F. Lazier, Esq., LL.B
Rev. G. R. Sanderson, St. Catherines.
Edward Gurney, Esq.
Rev. John A. Williams, Simcoe.

Governor.—Rev. Samuel Dwight Rice, D.D.

OFFICERS OF THE BOARD.

C. McQuesten, M.D., President.
Joseph Lister, Esq., Treasurer.
Dennis Moore, Esq., Vice-President.
Rev. S. D. Rice, D.D., Secretary.

FACULTY OF INSTRUCTION.

COLLEGIATE DEPARTMENT.

Rev. S. D. Rice, D.D. Principal.
Rev. W. P. Wright, M. A., B.D., Professor of Natural Sciences
Rev. W. H. Withrow, M.A., Mental Philosophy, Evidences of Christianity and Classics.
Miss Maria O. Allen, M.E.L., Literary Criticism.
Miss Anna I. Duncan, M.E.L., Rhetoric and Moral Science.
Miss O'Loane, M.E.L., Mathematics.

Preparatory Department.

Mrs. M. A. Wright.
Miss M. E. Stinson, M.E.L.
Miss Emma Douse, M.L.A.
Miss Julia Dailey.

Academic Department.

Miss Carrie A. Robertson.
Miss Minnie Tyrrell, M.E.L.
Miss Ida Wilkins, } *Assistants.*
Miss Gertie Coady, }

MODERN LANGUAGES.

French.

Mademoiselle M. Seguin.

German.

Rev. C. S. Eby, M.A.

Fine Arts.

Mrs. M. A. Maccarthy.

Music.

R. S. Ambrose, Esq. Professor of Music.

Miss Annie E. Booth.
Miss Ellen Ambrose.
Miss Nettie E. Reesor.
Miss Kate McDowell.

WESLEYAN THEOLOGICAL COLLEGE, MONTREAL.

BOARD OF MANAGEMENT.

The President of the General Conference;
REV. JAS. ELLIOTT, President Montreal Conference;
" ENOCH WOOD, D.D. " Toronto "
" J. A. WILLIAMS " London "

Hon. Jas. Ferrier.
Rev. Geo. Douglas, LL.D.
John Torrance, Esq.
Rev. John Borland.
W. Clendinneng, Esq.
Rev. A. Sutherland.
John Dillon, Esq.
James Lord, Esq.
Robt. Campbell, Esq.
Samuel Finlay, Esq.
A. W. Hood, Esq.
Geo. Bishop, Esq.
Dr. Lavell, Kingston,
R. Perry, Esq., Napanee.
Rev. G. McRitchie, Brockville.
Sheriff Patrick, Brockville.
Rev. W. J. Hunter, Ottawa.
Rev. W. Hall, M.A., "
W. H. Walker, Esq., "
Rev. R. Whiting, Pembroke.
Judge Deacon, "
Rev. H. F. Bland, Quebec.
G. R. Renfrew, Esq., "
Rev. W. Hansford, Stanstead.

The Members of the Board of Management residing in Montreal, shall be the Executive Committee during the year.

OFFICERS OF THE BOARD.

Hon. James Ferrier, Chairman. | Jonn Dillon, Esq., Secretary.
John Torrence, Esq., Treasurer.

Principal and Professor of Theology and Homiletics.

REV. GEORGE DOUGLAS, LL.D.

THE DUNDAS WESLEYAN INSTITUTE.

W. E. Sanford, Esq., President.
Jas. B. Grafton, Esq., Vice-President.
John F. Wood, Esq., Treasurer.
Rev. E. B. Ryckman, M.A., Secretary.

BOARD OF DIRECTORS.

Rev. S. D. Rice, D.D.
Jas. B. Grafton, Esq.
Rev. Enoch Wood, D.D.
William Binkley, Esq.
Rev. S. S. Nelles, LL.D.
B. B. Osler, Esq.
Rev. A. Green, D.D.
A. H. Walker, M. A.
G. R. Sanderson.
W. E. Sanford, Esq.
Rev. I. B. Howard.
W. K. Muir, Esq.
Dennis Moore, Esq.
Rev. E. B. Ryckman, M.A.
Joseph Lister, Esq.
Edward Gurney, Esq.
John F. Wood, Esq.
W. A. Robinson, Esq.
A. S. Vail, Esq.
Jas. Beatty, Esq.
John Foryth, Esq.

STAFF OF INSTRUCTORS.

Rev. E. B. Ryckman, M.A., Governor and Principal, Mathematics and Natural Science.
C. A. Kingston, M.A., Classics and Modern Languages.
J. B. Keagey, B.A., English.
Elias Falconer, Commercial Department.

CLERICAL MEMBERS OF THE BOARD OF DIRECTORS OF THE STANSTEAD WESLEYAN COLLEGE.

Rev. S. D. Rice, D.D.
Rev. Geo. Douglas, LL.D.
Rev. Wm. Hansford.
Rev. D. Connolly.
Rev. Joseph M. Hagar.
Rev. Leroy Hooker.
Rev. John Grenfell.

ADDRESSES AND REPLIES.

THE ANNUAL ADDRESS

OF THE

CONFERENCE OF THE WESLEYAN METHODIST CHURCH IN CANADA,

TO THE

MEMBERS OF THE CHURCHES UNDER ITS CARE.

DEARLY BELOVED BRETHREN,—

No language can be chosen better adapted to express to you our most sincere Christian greetings, than that employed by the Apostle Paul when writing to the Thessalonians, "Grace be unto you, and peace from God our Father, and the Lord Jesus Christ. We give thanks to God always for you all, making mention of you in our prayers: Remembering without ceasing your work of faith, and labour of love, and patience of hope in our Lord Jesus Christ, in the sight of God and our Father; knowing, brethren beloved, your election of God." We have never felt as now the strength of our affection for you all, and most sincerely do we entreat the blessed Spirit to abide with you as your Sanctifier and Comforter. In our present capacity as an united body of Ministers, we shall probably never again have an opportunity of addressing you, but we have certain hope and assurance that the governmental changes to which you as well as ourselves have agreed, will in no degree diminish the real spiritual union of the Church. Nevertheless, the very peculiar circumstances in which we

are respectively placed at this vitally important period of our history, renders it necessary that we should, with earnestness and fidelity, address to you words which, by the Divine blessing, may tend to your edification and comfort.

That which is ever to be regarded as of more importance than any other subject, to each of you, and to the whole Church, is the depth and maturity of your religious experience. There is great danger in these times of secular activity and general acceptance of the common truths and profession of Christianity, to rest satisfied with a nominal relation to the Church. We affectionately remind you that you are not your own, but ye are bought with a price—not redeemed with corruptible things, such as silver and gold, but with the "precious blood of Christ." "Ye must be born again." "The blood of Jesus Christ his Son cleanseth us from all sin." "Be ye holy," for "the Lord your God is holy." The Word of God is sure: " will sprinkle clean water upon you and ye shall be n." "Ask and ye shall receive, seek and ye shall find." As the honey or honeycomb is sweet to the taste, so shall the knowledge of full salvation be to the soul; when it is found there is a reward, and the expectation of richer gifts and blessings "shall not be cut off." Most earnestly, therefore, and with deepest affection, do we at this time urge you to secure by sincere prayer and a trusting reliance on the blessed Saviour, a personal and undoubting interest in the whole covenant of redemption. With such a blessed baptism of the Holy Ghost as that promised by the Father, and ready to be shed upon you under the personal administrations of the Divine Son, you will be found ready for service or sacrifice—ready to work or to die for Jesus. Seek then to be conformed to him in all things. Unspeakable joy will spring up in your hearts, and you will bear with patience the "reproach of Christ," being "ready always to give an answer to every one that asketh a reason of the hope that is in you, with meekness and fear."

Beloved brethren, suffer us to caution you against the tendency to indifference concerning creeds and forms. There is in certain quarters a profession of attachment to

scripture and dislike of sects, which is most unscriptural and intensely sectarian. There are superstitious practices and enfeebling faiths, more insidious than absolute Romanism. *That* "mystery of iniquity" is to be steadfastly resisted in its aggressions on the conscience and liberties of any people; but the cold scepticism of a barren rationalism is equally hateful to God. These inimical forces of spiritual evil are best resisted by a deep religious experience, combined with an intelligent apprehension of the "truth as it is in Jesus." "Hold fast the form of sound words." "Search the Scriptures." "Sanctify the Lord God in your hearts." "Add to your faith knowledge." Study with devout affection the whole Bible. Reverence the Sabbath as instituted by God for your salvation from undue attachment to the world. Manifest your love to God and his Church, by availing yourselves of all the means of grace. Cherish a loving attachment to the ministers of Christ; for be ye well assured that only by a zealous attention to these suggestions and duties can your success fully overcome the numerous temptations to indifference respecting doctrine, and effectually resist the many painful exposures to a dangerous subsidence toward unevangelical sentimentalities. "Stand fast therefore in the liberty wherewith Christ has made you free, that ye be not entangled again with the yoke of bondage."

In *this* pastoral address we cannot forbear stirring up your minds to the remembrance of those affectionate and judicious counsels which have been earnestly urged on your attention on former occasions. We more especially here refer to your avoidance of all companionships, conversations, and practices which do not tend to the knowledge and love of God. Those diversions are most pernicious which, in any measure, diminish your attachment to holy communion with God and spiritual fellowship with believers. The sanctified soul needs no specific rules for the varied details of social life. A heart where Jesus reigns alone will not condescend to seek pleasure from the deceitful sources of sensuous gratification. Beware of the specious pretexts and plausible sophisms by which the worldly and sinful

seek to betray you. The dance, the opera, the card party, are not for you. The frivolous and childish amusements of many social gatherings are distinguishable from the sublime joys of spiritual godliness by their felt incongruity with religious worship. Even family-prayer as a sacred duty is ignored by these frequent and insidious intrusions on your professed allegiance to Jesus the Christ. The more spiritual and social means of grace are neglected or disrelished, and the power of the pulpit is destroyed by the repeated transgression of the hearer. "Pass over the isles of Chittim, and see; and send unto Kedar, and consider diligently, and see if there be such a thing. Hath a nation changed their gods, which are yet no gods? but my people have changed their glory for that which doth not profit." We entreat you then, beloved brethren, do not follow the evil examples of those who "do not like to retain God in their knowledge." "Watch and pray lest ye enter into temptation."

Furthermore, we exhort you all, each according to his ability and opportunity, to active exertion for the salvation of the world. You have a glorious creed in the Wesleyan doctrine of universal redemption—Christ died for all. Salvation available for all is your belief. In the Sabbath-school, in the prayer-meeting, in tract distribution, in the sick chamber, in cordial co-operative effort with your pastors, "hold forth the Word of life." Find something to do for Jesus. Confess him before men. If you love him, work for him. Have compassion for sinners, "pulling men out of the fire."

You will rejoice to learn that our numerical increase is this year over three thousand; our total numbers being 73,701. But, dear brethren, might not the ingathering of souls have been much greater if all of the thousands of our Israel had laboured zealously to extend to all around them "the unsearchable riches of Christ?" "We beseech you therefore, brethren, by the mercies of God, that ye present your bodies a living sacrifice, holy, acceptable unto God, which is your reasonable service." "Provoke one another to love and to good works." Let not the curse of

Meroz fall upon you, but come "up to the help of the Lord —to the help of the Lord against the mighty."

On this occasion, and in considering the future of our ecclesiastical arrangements, we deem it a duty to say, that our great and extending missionary operations remain the same in their unity and purpose. The Domestic Missions, the Aboriginal Missions, and the Missions of the Maritime and Western Provinces, together with the newly-opened Missions in Japan, constitute the diversified lines of operation, having the Missionary Society as a financial centre. We have had to rejoice over the increasing liberality of our churches and congregations, as manifest in the reports of the past few years. But we have yet to overtake a vast amount of ignorance and vice. The expanding settlements of the new provinces of the Dominion demand an augmentation of our forces, and, therefore, our hope is that your faith and liberality will increase, "that we shall be enlarged by you, according to our rule abundantly, to preach the Gospel in the regions beyond you." The genius and history of Methodism are in accord. We therefore express our special solicitude that the Wesleyan Missionary Society of the Dominion may, by your liberal zeal and devotion to Christ, achieve unprecedented success throughout all our borders.

We acknowledge, with devout gratitude to God, the signal favour which has attended our efforts as a church to provide for the higher education of our young people. Our University at Cobourg was never more flourishing, nor gave promise of greater usefulness. The Ladies' College at Hamilton has had a year of marked prosperity. The College for both sexes, at Stanstead, has during the year been opened with very encouraging prospects. The same pleasing reference may be made in respect to the Collegiate Institute at Dundas; while even from Manitoba there come the glad tidings of success in the establishment at Winnipeg of a similar institution of learning. The theological institutes of Cobourg and Montreal will very greatly increase the efficiency of the ministry of the Church. We commend all these enterprises, not only to your prayerful

sympathies, but also to your patronage and material support. As an additional stimulus to your patriotic zeal for the religious training of our youth, we have pleasure in referring to the "Ontario Female College" at Whitby, which it is proposed to open in the fall of this year.

We cannot conclude this address without again making an appeal to your sympathies in behalf of the cause of temperance. It is essentially related to the cause of Christ, and has been in a multitude of cases the precursor of salvation. On this point, "do not mend our rules but keep them." Use no intoxicating drinks as a beverage. Be examples to your families of total abstinence. Assure yourselves that Mr. Wesley was right when he excluded tippling members from his societies. Give your countenance and support to all lawful means employed for the suppression of intemperance. Give your liberal aid to the societies organized for the overthrow of the legalized traffic, and thereby remove the chief hindrance to Gospel power and success.

Dearly beloved brethren, "We commend you to God and the word of his grace, which is able to build you up and to give you an inheritance among them that are sanctified." "Be strong in the Lord, and in the power of his might." "Wherefore take unto you the whole armour of God, that ye may be able to withstand in the evil day, and having done all, to stand. Stand, therefore, having your loins girt about with truth, and having on the breastplate of righteousness, and your feet shod with the preparation of the Gospel of peace; above all, take the helmet of salvation, and the sword of the spirit, which is the Word of God; praying always with all prayer and supplication in the Spirit, and watching thereunto with all perseverance and supplication for all saints; and for us, that utterance may be given unto us that we may open our mouths boldly, to make known the mystery of the Gospel."

Signed on behalf of the Conference of the Wesleyan Methodist Church in Canada.

E. B. Ryckman, M.A.,
Secretary.

THE ANSWER

OF THE

BRITISH CONFERENCE OF 1873,

TO THE

ADDRESS OF THE WESLEYAN METHODIST CONFERENCE IN CANADA, 1873.

REVEREND AND DEAR BRETHREN,—

It always gives us pleasure to receive from our brethern in the Dominion of Canada such expressions of regard as are contained in the Address presented to us through the hands of your respected representatives of the present year. The ties of kindred between us are strong, and in the still closer bonds of Christian communion we have learned to sympathize in your trials and joy in your triumphs.

The resolutions we have passed in response to proposals made by you, with a view to the consolidation of the two Conferences now existing in the Dominion of Canada into one body, will testify to you with what readiness we have met your wishes. If by the proposed arrangements your strictly official connection with us as the Parent Conference may be said to cease; on the other hand we hope, and indeed believe, as we are warranted to do by the cordial feelings of mutual love wherewith the change in our relations has been proposed on your part and accepted on ours, that your substantial union with us will not be less real nor affectionate; and that, by the influence of the spirit of peace and love, it will be enduring. The responsibilty which henceforth not only virtually but also formally devolves upon you, of taking entire charge of the interests of Methodism in your great country, is one for which you have been well prepared by your past course. We doubt not that you will, in the future, be blessed from on high with wisdom and fidelity, so that your present encouraging position will prove to be but a preparation for great and rapid advancement. While the work entrusted to you by the Head of the Church resembles in many respects that

committed to ourselves, we are aware that it possesses special characteristics. We are, therefore, ready to believe that He who sanctions diversities of operations will bestow diversities of gifts; so that while there are differences of administrations there shall be the same Lord working in you and by you, moulding the development of your organization and the history of your Church. You have been able to define a basis of agreement between the allied but divergent bodies of Methodists in your midst; and we trust that your labours will appear to have been undertaken at the dictation of that "Spirit of Love and of a sound mind" which is promised to Christian communities.

Although the union of different sections of the Church may not assume amongst us the shape it has taken with you, the desire for the promotion of practical agreement between the different Evangelical Churches in our country is increasingly strong. The necessities of our position are compelling us to be united on the essentials of our faith. The principles on which our existence as a Church depends are violently assailed. Men outside the pale of Rome rival her pretensions, and urge them with unwonted perserverance. Atheism is dogmatically announced and disseminated with all the ardour that has ordinarily accompanied the diffusion of a new religious creed. Against these evils we are contending without abating hope of ultimate victory or faltering in our conviction of the stability of Revealed Truth. Worldliness and the increased luxury of modern life war against our souls; but against this enemy the Spirit of the Lord still lifts up a standard. During the past year we have not been without gracious visitations of the Holy Ghost in our Churches, and although the places thus blessed have not been as numerous as we desire, we hail all tokens of the Divine presence with reverent gratitude. We believe that a genuine desire for the spreading of Scriptural holiness is strong in the hearts of our people; and at no time have more earnest and systematic efforts been made to counteract the vices that are of gigantic growth amongst us. You have shewn your appreciation of our efforts to prevent poor and neglected

children from falling into crime, by opening to them an asylum in your country. We are also endeavouring to utilise for our youth in higher social position, the advantages of the most perfect culture our Universities afford. We pray that the varied agencies enumerated in your Address to us may be sanctified to the accomplishment of those ends for which they are incorporated in the machinery of the Church, and that you may rejoice in the fulness of life that redeems Christians from the reproach of those who ask, Where is now their God? For we are well assured that while spacious edifices for the celebration of Divine service, carefully conducted schools, educated Ministers, and numerous adherents, are all causes for gratitude, the best gifts which are to be most earnestly coveted are those of the Spirit, who convinces the world of sin because it believes not in Christ, and who makes the untroubled soul of the believer the abode of that peace which passeth all understanding.

We rejoice to find that the presence of the Rev. W. Morley Punshon, LL.D., amongst you has been accompanied with the great and varied benefits you have recognized in your Address as conferred upon your Church by his residence in Canada. And we now receive him afresh into the ranks of our ministry with an affection and regard that temporary absence has only intensified.

We cheerfully sanction your nomination of the Rev. Samuel Dwight Rice, D.D., as President for the ensuing year, and of the Rev. John A. Williams as Co-Delegate.

Again assuring you of our Christian and fraternal sympathy, we bid you farewell, praying that our God would count you worthy of His calling, and fulfil all the good pleasure of His goodness, and the work of faith with power, that the Name of our Lord Jesus Christ may be glorified in you, and ye in Him.

Signed on behalf and by order of the Conference,

GERVASE SMITH,
Secretary.

Newcastle-upon-Tyne, August 14th, 1873.

ADDRESS OF THE CONFERENCE

OF THE

WESLEYAN METHODIST CHURCH IN CANADA,

TO THE

BRITISH CONFERENCE.

REVEREND AND DEAR FATHERS AND BRETHREN,—

We heartily thank you for your kind, affectionate, and deeply-interesting address.

We acknowledge with the warmest gratitude the kindness with which you received our representatives, and the generous and princely spirit in which you have complied with our request of last year for terminating our subordinate and depending relationship with you, and establishing that of fraternal independence with its duties and responsibilities. We enter upon those responsibilities with a deep sense of their importance and with humble and devout dependence upon Divine strength and wisdom for their due fulfilment. And be assured, dear Fathers and Brethren, that never did a child grow up and go forth by parental blessing and assistance, to the duties and pursuits of manhood, with more tender and grateful recollections of the parental household than those which fill our hearts in regard to you when we assume the position and duties of an independent body. During the twenty-six years of our filial relationship to you, our unity has been undisturbed, and our progress uninterrupted; our number of ministers has increased from 180 to 718, and our number of church members has multiplied from 21,749 to 76,455; our Circuits and Missions have advanced from 101 to 496; and our Annual Missionary Contributions from $10,000 to $114,000; and there has been corresponding progress in the number and character of our Houses of Worship, our Educational Institutions, and all the resources of Church strength and operation. The past year has witnessed a gratifying advance

in every one of our Connexional Funds, and in all our Educational Institutions and every department of our work. We have been blessed in many places with gracious revivals of religion, and a net increase of upwards of three thousand Church members. The year has been characterized by an increase of the spirit of holiness, activity, and power among both preachers and people; and never were both more perfectly joined together in the same mind and in the same judgment, or animated by a more ardent and confident anticipation of still greater conquests and advancement in the future.

But while our official connexion with you is less intimate than heretofore, we assure you, Fathers and Brethren, never were we more completely one with you in heart, in Church unity, in aim, in labour—honouring you as our mother Church, rejoicing with you in the success and prosperity of which you speak, and to which our representatives to you can bear cheering testimony, sympathizing with you in the widely-extended work in which you are engaged, and praying that your successes and numbers may be a thousand times multiplied. We trust that you will still honour us with frequent communications by addresses and deputations, as you kindly intimate.

The measures adopted last year with a view to an organic union between the Methodists of the New Connexion in this country and ourselves, are approaching a satisfactory conclusion; and if the Parent Conference of that Connexion act towards them in the same liberal and parental spirit that you have in regard to us, the unity of the two bodies will be completed here without any dismemberments, and apparently without a single individual secession on either side.

We are met together as one Conference for the last time. In the course of another day we shall cease to exist as one Conference, and become three Annual Conferences, with the addition of two more by our union with our brethren of Eastern British America; and a General Quadrennial Representative Conference, which will meet for the first time next Autumn, in the city of Toronto, being the

supreme legislative body of a Church extending from the Atlantic to the Pacific Ocean, and embracing a larger territorial dominion, with scarcely less material resources, than the United States of America.

While we have so much cause of thankfulness and encouragement in the success of the past and the prospects of the future, we have to mourn the removal of some, both of our senior and junior brethren—reminding us of the shortness and uncertainty of our term of labour, and of the importance of working with our might while it is called to-day. But our departed brethren have every one fallen at his post of labour, leaving a life-example of fidelity, and a dying testimony of triumph.

Just fifty years have elapsed since our organization as a Canadian Conference, then containing thirty-one travelling, and five superannuated preachers, with a membership of 6,150, with 21 small wooden houses of worship—now comprehending 718 ministers, with a membership of 76,455, and upwards of 1,800 houses of worship and preaching places—a large proportion of the houses of worship being built of brick or stone, and commodious.

During our present Session we have received into full connexion and ordained to the full work of the ministry twenty-three young men, at the expiration of their four successful years of probation; and have received thirty-six young men on trial. One Church—one in heart and purpose—we now divide into several Annual Conferences, and go forth to our work, deeply sensible of the deficiencies as well as mercies of the past, but seeking for ourselves personally the full salvation of the Gospel, and renewing our consecration for its propagation. Perfect harmony and true brotherly love have marked our deliberations; and the interest of our proceedings has been enlivened and increased by cheering communications from the General Conference of the Methodist Episcopal Church in the United States through its representatives, and by two noble donations of ten thousand dollars each towards the endowment of a Theological Chair in connection with our University—the one by the late Edward Jackson, Esq., of this city, and the

other by his still surviving widow. Very gracious divine influences have crowned our deliberations and services; and we part to our appointed fields of labour, seeking a more than ever copious baptism of the Holy Spirit upon ourselves and congregations, and devoting our all of heart, and strength and life to the same great work of spreading Scriptural holiness over the land—regarding the unprecedented material prosperity of our country, in which our people so largely share, in connexion with past experiences, as a ground of increased obligations and encouragements to do all that in us lies to imbue the whole Dominion of Canada with the principles and spirit of a pure Christianity.

In the presentation of this our Divine Mission, we are sure we shall have the co-operation of your sympathies and prayers, whilst we implore the richest outpouring of the Holy Spirit upon our Parent Conference and upon the work of our common Methodism throughout the world.

Signed by order and in behalf of the Conference of the Wesleyan Methodist Church in Canada, at Hamilton, this Twelfth day of June, 1874.

SAMUEL D. RICE, D.D., *President.*
EDWARD B. RYCKMAN, B.A., *Secretary.*

ADDRESS

OF THE

BRITISH METHODIST EPISCOPAL CHURCH IN CANADA,

TO THE

CONFERENCE OF THE WESLEYAN METHODIST CHURCH.

REVEREND AND DEAR BRETHREN,—

As members of the Annual Conference of the British Methodist Episcopal Church of the Dominion of Canada, one of the senior branches of the Methodist family, we

feel it our duty at this time to bear our greeting to this large and noble body of Christian ministers who have so ably and for so long a period upheld the banner of Methodism, first raised in Old England by Wesley, the illustrious father of our common brotherhood. We believe in the same atonement as yourselves; we believe in the doctrine of regeneration, justification and sanctification; the ordinances, the class-meeting the lovefeast &c. The church we represent, though small and feeble as compared with your own, has existed in Canada for nearly half a century, during which time we have never until this day approached you to give formal expression to those feelings of peculiar sympathy and gratification with which we have always regarded the great work that has been and is still being done by the Wesleyan Ministry. Notwithstanding our seeming indifference in the past, you will do us the justice to be convinced that we esteem you highly as ministers of Christ, and we approach you on this occasion in the spirit of true fellowship and brotherly love.

During the few days past many of your body have visited our place of worship in this city and have spoken for us, and the Lord was with us and blest our meeting together. We have reason to know that you are enjoying the same blessing, and we hope and pray that God may guide you in your deliberations and that great good may be the result. Since we have reason to know that we are friends and brethren in Christ, we earnestly desire that our friendly relations may continue and grow stronger every day. We solicit your prayers for the success of our operations, and for your prosperity we will ever pray.

We have the honour to be,

Yours in Christ,

R. R. Disney.

Walter Hawkins.

ADDRESS OF THE CONFERENCE

OF THE

WESLEYAN METHODIST CHURCH IN CANADA,

TO THE

EASTERN BRITISH AMERICAN CONFERENCE.

REVEREND AND DEAR BRETHREN,—

We desire to express to you our sense of profound regret that the usual address, through some misunderstaning on the part of the Committee appointed for its preparation, did not reach you by the hands of our representative.

To send you at this time fraternal greetings, affords us unmingled satisfaction and joy; especially so, in view of the fact that we now sustain to each other a closer relationship than ever before, and as by the system of transfer adopted by the two Conferences in the scheme of Union arrangements can be made for the mutual interchange of ministers, some of them now labouring in the East, finding their way to the West, and others in the West seeking the cool sea breezes and bracing atmosphere of the East. We trust that the bonds of Christian and Ministerial brotherhood will be drawn more closely than ever—stimulating to increased devotion to God—and renewed activity in the work of saving souls, that while one in ancestry, one in church-government, and one in the earnest and fearless proclamation of Gospel truth, we are now also virtually one in a great church-organization, reaching from the shores of the Atlantic to the shores of the Pacific Ocean.

We are also happy to inform you that by the action of the last Conference of the New Connexion Methodist Church, all difficulties are apparently removed which stood in the way of the Union of the two bodies—and we trust that the Union will be consummated at an early day.

You will be glad to know that in all things pertaining to the importance of the church, we are, by the blessing of God,

in the enjoyment of abundant prosperity. During the past year, many new churches, some of them of a fine style of architecture have been opened for divine worship. The income of the Missionary Society, the Superannuation and other funds exhibit a gratifying increase, and our people are more than ever impressed wtth the importance of increased ministerial support, recognizing the value of that Scriptural maxim "The labourer is worthy of his hire."

Neither are we untrue to the traditional character of Wesleyan Methodism in providing for the education of our young people upon Christian principles. The Wesleyan Female College at Hamilton continues to enjoy a large share of public patronage, which, from the beginning has been steadily increasing. During the past year a Collegiate Institute at Dundas in the West, and another at Stanstead in the East, and yet another at Winnipeg in the far West, have been opened under the most encouraging auspices—and at this Conference arrangements have been made for the establishment of a second Female College at Whitby, Ontario. We are happy also to know that with the payment of the amounts now subscribed to the endowment fund of Victoria College, the endowment itself will be an accomplished fact.

Nor have we had to mourn over the absence of spiritual power—without which sinners cannot be converted to God. But while your hearts have been gladdened by the presence of revival influences in different parts of your widely extended field of honourable toil, we too have cause for adoring gratitude and thankfulness to the Great Head of the Church, for the outpouring of the Spirit, in the ingathering of many souls, enabling us to report an increase in the membership of more than three thousand.

Cheering intelligence too has reached us from Japan, our far-distant Mission field. Already have the hearts of our Missionaries been cheered by the conversion of two precious souls, the first fruits, we trust, of a glorious harvest,—while, in the providence of God, the way has opened up for the preaching of Christ in the interior of the country, and in

the very centre of superstition and idolatry, where the Gospel was never preached before. Surely the language of the blessed Saviour is applicable to this distant field of labour. "The fields are white unto the harvest."

We cheerfully consent to the transfer of brother Burwash to your ministerial ranks, with the view of his employment in your institution at Sackville, where he had so successfully laboured in the past.

And now, in the closer relationship we sustain, bearing each others sorrows, and sharing each others triumphs, "we have great joy and consolation in your love," and we trust the co-operation of your prayers, that the enlarged and copious outpourings of the Holy Ghost may descend and rest upon the United Methodist Church of this Dominion, hallowing all our ordinances, fertilizing and gladdening every field of labour, and cheering the hearts of his servants in the salvation of thousands and tens of thousands of souls.

Signed by order, and on behalf, of the Conference of the Wesleyan Methodist Church in Canada.

EDWARD B. RYCKMAN,
Secretary.

ADDRESS

OF THE

METHODIST EPISCOPAL CHURCH IN THE UNITED STATES,

TO THE

WESLEYAN METHODIST CHURCH IN CANADA.

REVEREND AND DEAR BRETHREN.

"Grace be unto you, and peace from God our Father and from the Lord Jesus Christ." The presence and fraternal greetings of your accredited and welcome delegates,

Reverend George R. Sanderson, and Reverend Alexander Sutherland, and the written address of which they have been the bearers, have afforded us the liveliest satisfaction and pleasure. We rejoice in the grace of our common Lord, bestowed upon you and through you to the Churches in the Dominion of Canada.

The large extent of Territory intrusted in great measure to you, and the increasing multitudes of people who wait upon your ministry, call for the utmost diligence and fidelity in the work committed to you by the Master. Your increased membership, the augmentation of your Church property, your enlarged facilities for the Christian education of the young, and the devotion of your people to missionary labors and other modes of establishing and extending the kingdom of Christ, furnish good evidence that the great Head of the Church still blesses and makes you a blessing. May he ever lift upon you the light of his countenance, and give you great peace and prosperity!

The past four years have been with us years of earnest, and, we are glad to say, not unfruitful, toil in the vineyard of the Master. Our membership at this date amounts to nearly one and a half millions of people. The aggregate value of our churches and parsonages exceeds sixty four and one half millions of dollars. In spiritual power, in our missionary labors at home and abroad, in the cause of education, both in the Sabbath-school and other institutions of learning, in effort on behalf of the Freedmen, in the productions of the press, and in all the appliances and approved modes of Christian effort we are glad to report correspondingly large and gratifying evidence of success. In addition to former agencies, we note with special pleasure the presence of the laity of the Church as members of our Conference, the inauguration of more general and systematic means for the promotion of education, the organization of the "Women's Foreign Missionary Society," and the success which notwithstanding many hinderances, has attended our efforts to rebuild the waste places of our Zion in our Southern States. The magnitude of the work and its great enlargement, should cause us more earnestly to

pray. "God be merciful unto us, and bless us; and cause his face to shine upon us; that thy name may be known upon earth, thy saving health among all nations."

Since our last communication to you we have had to mourn the loss of many great and good men, both of the fathers and of the younger brethren whom the Lord Jesus has granted us as fellow-laborers. Among these, four who had been called to the office and ministry of our General Superintendency, namely, Bishops Baker, Clarke, Thompson and Kingsley, have fallen at their post. "Our fathers, where are they? and the prophets, do they live for ever?" We also would be admonished to be ready for the coming of the Lord. Our encouragement is that though the loved, and honored, and useful are removed—some at times and in ways that seem to us mysterious—still the Lord liveth, and, blessed be the Rock of our salvation, the work of his grace goes grandly on, and will continue to do so to the acclamation of universal history. Gazing on fields all ready for the harvest, our prayer is that He may raise up and qualify and thrust out, in still greater number and power, true and right hearted men to preach and teach the unsearchable riches of his grace.

In common with you we rejoice that among the many unmistakable signs of the times there is a general tendency among the various branches of the Church to draw nearer together in the bonds of Christian love and fellowship. But very few are now disposed to turn their strength largely against other branches of the Church, or even to stand apart in shameful isolation from the communion of saints. Gladly recognizing the many important points common to all, the tendency is to aid one another in the defense and maintenance of those points, leaving the comparatively few on which they differ, and in regard to which they wish not to conceal their differance, to the clearer vision of the future. This passing away of former asperities, this kindly feeling, this increasing and more intimate brotherly intercourse, this inquiry after the true principle of Christian union, we would by all means cherish and promote. It is in entire agreement with, and has

from the beginning been a distinguishing feature of our beloved and honored Methodism. It has received several new and beautiful illustrations during the current session of our General Conference. Even where ultimate organic union is not so propable we would say, "Nevertheless, whereto we have already attained let us walk by the same rule, let us mind the same things."

We commend to you the Rev. Miner Raymond, D.D., and the Rev. Augustus C. George, D.D., bearers of our greetings and fraternal messengers to your body. Their intimate and large acquaintance with our work in all its bearings and modes of operation will supply our lack of service in not entering further into detail in this our letter. May the God of our fathers, the God and Father of our Lord Jesus Christ, by the Spirit's power, ever be and abide with you!

EDMUND S. JANES.

GEORGE W. WOODRUFF,

Secretary of the General Conference,

M. E C.

APPENDIX I.

MINUTES.

OF THE

ORGANIZATION OF THE SEVERAL ANNUAL CONFERENCES,

Furnished by their respective Secretaries.

THE TORONTO CONFERENCE.

THE first meeting of the Toronto Conference according to the direction of the late Conference of the Wesleyan Methodist Church in Canada, was held in the John Street Wesleyan Church, Hamilton, on Thursday, the 11th day of June, 1874, at half-past seven o'clock p.m.

On motion, the Rev. A. GREEN was appointed Chairman, and Rev. J. Shaw, Secretary, pro tem.

After singing the 318th hymn, the Rev. S. ROSE and Dr. WOOD, led in prayer.

The SECRETARY called the roll, and One Hundred and Fifty Three answered to their names

The Conference then proceeded to ballot for President, and ENOCH WOOD, D.D., was declared duly elected.

The PRESIDENT briefly addressed the Conference, for the high honour conferred upon him.

The ballot for Secretary resulted in the election of the Rev. JOHN SHAW. On nomination the Rev. T. S. KEOUGH was appointed assistant.

Rev. E. H. DEWART was elected as a Member of the Transfer Committee.

The Chairmen were elected in the usual form, and named the Financial Secretaries as follows :—

DISTRICTS.	CHAIRMEN.	FIN. SECRETARIES.
Toronto	J. Shaw.....	Thos. W. Jeffery.
Queen Sound.....	J. G. Laird	Josias Green.
Collingwood	J. W. McCallum....	Isaac Gould.
Barrie	D. C. McDowell	Geo. M. Brown.
Bradford.....	J. E. Betts	Wm. Irwin.
Whitby	J. Bredin	Thos. A. Ferguson.
Cobourg	E. B. Harper, M.A...	O. Lambly, M.A.
Peterboro	James Brock	R. Clarke.
Bellville	E. Clement	Wm. Briggs.
Red River	Geo. Young	....
Saskatchewan	Geo. McDougall	....
British Columbia ..	Wm. Pollard	....

Moved by the Rev. E. H. DEWART, and seconded by the Rev. N. R. WILLOUGHBY, M.A. :

Our late Conference having accepted the "*Ontario Ladies' College*" as an institution in connection with our Church, and having commended the College to the patronage and supervision of the Toronto Conference. Resolved,—That the Members of the Toronto Conference, highly appreciating the liberal and successful efforts already made towards the founding thereof, and believing it well calculated to meet our increasing requirements in female education, accept the trust of such patronage and supervision, and commend the College to the confidence and generous co-operation of our people.

On Motion it was resolved that Revs. Dr. NELLES, W. H. WITHROW, M.A., and E. H. DEWART, be appointed visitors to the "Ontario Ladies' College."

In answer to the question—where shall our next Annual Conference be held ?

It was decided to hold it in the Town of Picton, commencing on the second Wednesday in June, 1875, at 9 a.m.

On Motion, it was resolved that the General Conference Fund be taken up in the month of July.

On Nomination, the following were appointed Members of the Conference Special Committee:—The Chairmen of Districts: Dr. Green, Dr. Ryerson, R. Jones, S. Rose, E. H. Dewart, Dr. Nelles, J. Douse, N. R. Willoughby, W. H. Poole, J. Carroll and Dr. Jeffers.

On the ballot for Delegates to the General Conference being taken it was found that the following were elected:—Dr. Wood, Dr. Ryerson, Dr. Green, J. Shaw, J. Potts, S. Rose, J. W. McCallum, D. C. McDowell, W. Jeffers, D.D., R. Jones, E. B. Harper, M.A., N. Burwash, B.A. N. Briggs, K. Creighton, Dr. Nelles, J. Brock, J. E. Betts, J. G. Laird, W. H. Poole, E. Clement, E. H. Dewart, J. Bredin, N. R. Willoughby, Wm. Irwin, C. Fish.

On Motion, Rev. S. Rose was appointed Treasurer of the General Conference Fund.

Rev. Thos. S. Keough was appointed Treasurer of the Contingent Fund.

That Five Laymen be appointed as Members of the Contingent Fund Committee, from districts contiguous to the seat of next Conference as follows:—Two from Cobourg and Three from Belleville.

On the Nomination of the President, Dr. Green was appointed representative to the Central Missionary Board.

Resolved,—That this Conference respectfully requests the General Conference to consider the importance of maintaining the College Sustentation Fund as usual in the Toronto, London, and Montreal Conferences.

After singing, the Conference adjourned at Twelve o'clock midnight, the President pronouncing the Benediction.

JOHN SHAW,
Secretary.

Hamilton, June 11th, 1874.

THE LONDON CONFERENCE.

In accordance with the appointment of the late Conference of the Wesleyan Methodist Church in Canada, the London Annual Conference met in the King Street Church, Hamilton, on Thursday, the 11th day of June, 1874, at half past seven o'clock P.M.

On motion, the Rev. Ephraim Evans, D.D., was appointed Chairman; and the Rev. James Gray, Secretary, *pro tem.*

After singing the 512th Hymn, the Rev. Alexander Langford led the Conference in prayer.

The Secretary called over the names of the members (200 in number,) and one hundred and forty-eight answered to their names.

The Conference proceeded to ballot for President and the Rev. John A. Williams was elected to that office.

The President briefly addressed the Conference, referring to his own religious experience, and urging his brethren to stand by the old land-marks.

The ballot for Secretary resulted in the election of the Rev. James Gray.

On motion of Rev. J. Harris, seconded by Rev. J. W. German, it was resolved that the collection to be made to defray the expenses of the General Conference be taken up in the month of July.

On motion, it was resolved that the next Anuual Conference Commence on the first Wedenesday in June, 1875, at nine o'clock A.M., in the Wellington Street Church, Brantford.

On motion, it was resolved that the Rev. Thomas Cosford be Treasurer of the General Conference Fund.

The Chairman of Districts were appointed by ballot in the usual way, and they nominated their Financial Secretaries as follows :—

DISTRICTS.	CHAIRMEN.	FINANCIAL SECRETARIES.
Hamilton	James Gray	Hugh Johnson, M.A.
Niagara	G. R. Sanderson	James Preston.
Brantford	John A. Williams....	John Philp, M.A.
London	W. R. Parker, M.A...	John Wakefield.
St. Thomas.....	E. Evans, D.D.....	G. N. A. F. T. Dickson
Chatham.....	W. S. Griffin	D. L. Brethour.
Sarnia	Francis Berry.....	J. C. Slater.
Guelph	I. B. Howard	D. G. Sutherland.
Goderich.....	Chas. Lavell, M.A...	H. Kellam.
Wellington.....	Thomas Cosford	Wm. Hawke.

It was moved, seconded, and resolved,—That the following be the Treasurers of the several Connexional Funds, for the present year :—

Children's Fund	J. C. Slater, Strathroy.
Contingent Fund	James Gray, Milton.
Sabbath School Fund.....	Alfred Andrews, Tilsonburg
Superannuated Ministers' Fund	E. B. Ryckman, Dundas.

A ballot for the election of a Member of the Transfer Committee for this Conference, resulted in the election of the Rev. E. B. Ryckman, M.A.

The Executive Committee of the Conference was nominated by the PRESIDENT and approved by the Conference as follows :—The President and Secretary of Conference, Chairman of Districts, Dr. Rice, G. N. A. F. T. Dickson, E. B. Ryckman, James Preston, Wm. Willoughby, Alexander Langford, Asahel Hurlburt, John Ryerson, Alfred Andrews, and James C. Slater.

On motion of A. HURLBURT, seconded by J. P. LEWIS it was resolved,—That the Contingent Fund Committee consist of 10 Ministers and 10 Laymen,

Moved by J. WAKEFIELD, seconded by J. HANNON, and resolved,—That one Layman be elected by each May

District Meeting as a member of the Contingent Fund Committee.

The PRESIDENT stated that in accordance with the proportion of Delegates to the General Conference allowed in the basis of Union and Confederation, this Conference was entitled to appoint 24 Delegates. The ballots being circulated the following ministers were duly appointed as members of the General Conference; each Delegate receiving a majority of the votes of members of Conference, who were present and voted on the queestion :—

John A. Williams, S. D. Rice, D.D., E. Evans, D.D., James Gray, G. R. Sanderson, Robert Fowler, M.D., Chas. Lavell, M.A., James C. Slater, Thomas Cosford, E. B. Ryckman, M.A., W. R. Parker, M.A., John Wakefield, Alexander Langford, W. S. Griffin, Francis Berry, I. B. Howard, G. N. A. F. T. Dickson, James Graham, James Preston, C. S. Eby, M.A., Alfred Andrews, Asahel Hurlburt, Wm. Stephenson, R. J. Forman,

The Minutes were read by the Secretary and approved by the Conference.

At eleven o'clock P.M. the Conference closed with singing and prayer, the PRESIDENT pronouncing the Benediction.

JAMES GRAY,
Secretary.

Hamilton, June 11th, 1874.

THE MONTREAL CONFERENCE.

THE First Meeting of the Montreal Annual Conference, in connection with the Wesleyan Methodist Church in Canada, began in the Centenary Church, Hamilton, on Thursday evening, 11th June, 1874, at half past seven o'clock.

On motion, the Rev. WM. SCOTT was appointed Chairman, *pro tem*, and the Rev. W. J. HUNTER Secretary, *pro tem.*

After devotional exercises the roll of members was called when 86 Ministers answered to their names.

The CHAIRMAN *pro tem* directed the Conference to proceed to the election of President. The Rev. JAMES ELLIOTT was duly elected.

The PRESIDENT took the chair, and after addressing the Conference directed it to ballot for the election of Secretary. The Rev. WM. SCOTT was duly elected, and the Rev. WM. J. HUNTER was appointed Assistant Secretary.

Permission was granted to the Rev. WM. HALL, M. A., to visit Europe during the summer months for the benefit of his health.

The PRESIDENT directed the Conference to proceed to the election of the Chairmen of Districts.

Rev'ds J. A. GORDON, WM. MCGILL, A. B. CHAMBERS, S. BOND, J. W. SPARLING, and J. M. HAGAR, were appointed tellers of the ballots.

On the return of the tellers the following were reported as duly elected Chairmen, at which time also the Financial Secretaries were appointed, viz.:—

Districts.	*Chairmen.*	*Fin. Secretaries.*
Montreal.....	Alex. Sutherland...	A. B. Chambers.
Kingston	James Elliott.....	James Kines.
Brockville.....	Geo. McRitchie....	M. S. Pearson.
Perth	William Scott.....	William McGill.
Pembroke.....	Richard Whiting .	John Howes.
Ottawa.....	W. J. Hunter.....	J.W.Sparling, B.D.
Quebec.....	Henry F. Bland....	D. Connelly.
Stanstead.....	Wm. Hansford.....	LeRoy Hooker.
French District..	John Borland.....	

TRANSFER COMMITTEE.

It was resolved that the member of the Transfer Committee shall be elected by ballot, which being done accordingly the Rev. G. DOUGLAS, LL.D., was declared duly elected a member of Transfer Committee for the Montreal Conference.

THE MISSIONARY BOARD.

The Conference proceeded to elect by ballot a member of the Missionary Board, in accordance with the 36th Clause of the Constitution, relating to the Division of Conference. The Rev. GEORGE MCRITCHIE was duly elected.

THE CONFERENCE SPECIAL COMMITTEE.

Nomination by the President :—

The Conference Special Committee shall consist of the PRESIDENT and SECRETARY of Conference, the CHAIRMEN of Districts, Dr. DOUGLAS, GEORGE H. DAVIS, THOMAS W. CONSTABLE, WM. D. BROWN, and JOHN ARMSTRONG.

The nomination was confirmed by the vote of the Conference.

GENERAL CONFERENCE COLLECTION.

On motion it was resolved that the General Conference Collection shall be taken up in the month of July, and that the monies so collected be paid to the Financial Secretaries of Districts, who shall without delay remit or pay the same to the Secretary of this Conference, who is hereby appointed the Treasurer of this fund for the Montreal Conference.

DELEGATES TO THE GENERAL CONFERENCE.

On motion it was resolved in reference to the ballot for Delegates to the General Conference, that the 18 names having the highest number of votes shall be declared duly elected.

The following is the result of the ballot, and the Ministers hereinafter named were declared duly elected :—Revs. Jas. Elliott, Dr. Douglas, William Scott, Alexander Sutherland, William J. Hunter, Richard Whiting, William Hall, Geo. McRitchie, Henry F. Bland, Wm. S. Blackstock, George H. Davis, Wm. Hansford, Wm. McGill, Thomas W. Constable, John Borland, Wm. English, Richard M. Hammond, and J. W. Sparling.

On motion it was agreed that the Secretary of the Conference be and is hereby authorized to procure a suitable volume to become the Journal of the Montreal Conference, and such stationary as may be required for the use of the Conference.

After due consideration of the subject it was recommended that the Financial District Meeting be held on the last week in August for the present year.

WHERE AND WHEN SHALL THE NEXT CONFERENCE BE HELD?

Answer.—In the City of Kingston on the third Wednesday in June, 1875, commencing at 10 A. M.

The Conference Prayer Meeting shall be held at 12 o'clock of the day of the opening of Conference.

The minutes were read and confirmed. The Doxology was sung; the President pronounced the benediction, and the Conference adjourned.

JAMES ELLIOTT,
President.

WILLIAM SCOTT,
Secretary.

HAMILTON, 11th June, 1874.

APPENDIX II.

ALPHABETICAL LIST

OF THE

MINISTERS AND PREACHERS ON TRIAL.

The figures at the beginning of the lines show the year in which each Minister, commenced his ministry; and those at the end of the lines denote his first, second, or third annual appointment to his present Circuit or Station.

THE TORONTO CONFERENCE.

1859	Addison, Peter	Newcastle	1
1858	Anderson, James	Meaford	3
1842	Andrews, William	Alderville	3
1871	Annis, J. William	Undergraduate, Cobourg	1
1855	Armstrong, Andrew	Angus	1
1848	Armstrong, John B., Sup'd.	Davenport & Seaton	1
1855	Ash, John C	Cobourg, (*Agent* Vic. College)	1
1857	Baker, Isaac	Sarawak	2
1862	Barker, William R	Millbrook	1
1841	Barrass, Edward	Aurora	3
1855	Bawtenhimer, H	Cape Croker	1
1870	Bell, John W	Undergraduate, Victoria Coll.	2
1855	Betts, Jonathan E., *Chmn*	Bradford	1
1840	Beynon, George, Sup'd	Yorkville	2
1871	Bishop, George J	Aurora	1
1858	Blanshard, Shem	Meaford South	1
1871	Bowerman, Allan, B.A	Winnipeg	2
1842	Bredin, John, *Chairman*	Bowmanville	3
1850	Briggs, Joel, Sup'd	Toronto, 3rd	1
1859	Briggs, William, Fin. Sec	Belleville	1
1830	Brock, James, *Chairman*	Lindsay	3
1839	Brooking, Robert	Hiawatha	6
1857	Brown, George	Castleton	2
1862	Browne, Geo. M. Fin. Sec.	Vespra	2
1846	Brown, Nelson	High Bluff	3
1874	Brown, Wm. P	L'Amable	1

1856	Browning, Arthur	Canton	2
1871	Bryant, Cornelius	Sumas and Chilliwack	3
1871	Buchanan, William	Millbrook	1
1871	Burns, Robert	Cobourg, Theological Studen.	1
1852	Burns, William	Brampton	2
1860	Burwash, Nathaniel, M.A.	*Professor*, Victoria College	8
1860	Burwash, Nathaniel S	Tiverton	1
1870	Cairnduff, William H	Beaverton	1
1869	Calvert, George W	*Student* Victoria College	2
1854	Campbell, Alexander R	Darlington	1
1857	Campbell, Peter	Chinguacousy	1
1865	Campbell, Thomas	Lloydtown	1
1871	Campbell, Thomas W	*Student*, Vic. Coll	2
1842	Carr, George, Sup'd	Colborne	2
1828	Carroll, John, Sup'd	Lesslieville	2
1873	Carter, Daniel	Bond Head	1
1861	Casson, Wesley	Newmarket	3
1867	Cattanach, David	Mount Albert	1
1864	Chant, Joseph H	Bloomfield and Cherry Valley	3
1867	Chapman Anderson J., B.A.	Frankford	2
1754	Clarke, John S	Whitby	1
1851	Clarke, Richard, Fin. Sec.	Norwood	1
1846	Clement, Edwin, *Chairman.*	Picton	3
1856	Cleworth Thomas	Sault Ste. Marie	3
1853	Cochran, George	Yeddo, Japan	3
1837	Coleman, Wm	Scarboro'	1
1870	Cook, William	Marmora	2
1851	Cragg, Edward	Smithfield	2
1836	Creighton, Kennedy	Orillia	2
1868	Crosby, Thomas	Fort Simpson	1
1850	Culbert, Thomas	Cannington	1
1861	Cullen, Thomas	Sidney	3
1868	Cunningham, Andrew	Cooksville	2
1861	Curry Erastus S., Sup'd	Garden River, &c	1
1871	Daniel, George	*Student* Victoria College	1
1840	Darlington Robert, Sup'y	Whitby	18
1863	Derrick, Thomas	Victoria, V. J	1
1851	Dewart, Edward H., *Editor*	Toronto	6
1851	Dingman, Garret J	Wellington	2
1872	Dochstader, John M	Osprey	1
1858	Doel, John, Sup'y	Toronto	3
1834	Douse, John, Sup'y	Toronto	2
1855	Down, Samuel	Minden	1
1858	Doxsee, Archelaus	Tweed	2
1868	Dundas, Barabazon, B	Shelbourne	1
1873	Dyer, Wm. T	Clandos	1

1868	Edmison, Thomas J	Baltimore	1
1871	Edmonds, Jabez	*Student* Victoria College	2
1873	Edwards, George	Palestine, Manitoba	1
1848	English, John Sup'd	Cobourg	1
1848	Evans, John S	Uxbridge	2
1841	Fawcett, Michael	High Bluff	3
1857	Ferguson, Thos. A., Fin. Sec.	Markham	1
1848	Fish, Charles	Peterboro'	3
1850	Fletcher, Ashton, Sup'y	Hastings	3
1869	Galloway, Joseph	Silver Islet	2
1864	Gee, Daniel E. F	Bond Head	1
1841	Gemley, John	*Sec. of U.C.B.S.*, Toronto	6
1862	German, John F., M.A	Alliston	1
1870	German, Orrin	Oxford House	2
1870	Gibson, Joseph R	Innisfil	1
1871	Glover, Thomas W	Durham	2
1859	Gold, Isaac, Fin. Sec.	Stayner	2
1860	Godfrey, Robert	Bobcaygeon	3
1872	Goff, Edward F	Yonge Street North	2
1845	Green, Alexander T., Sup'd.	Port Hope	12
1824	Green, Anson, D.D., Sup'd.	Toronto First	10
1860	Greene, Josias, Fin. Sec	Invermay	2
1843	Greener, James, Sup'd	Lindsay	4
1866	Hall, Joseph	Nanaimo	1
1862	Halstead, Wm	Prince Arthur's Landing	3
1871	Hames, Arthur B	Milford	1
1865	Hanson, Charles A	Belleville	3
1869	Hare, Robert B	*Undergraduate* Vic. College	3
1841	Harper, E.B., M.A., *Chm'n.*	Port Hope	2
1858	Harris, Edward, Sup'd	Picton	1
1873	Harrison, James M	Headingly, &c	1
1872	Hart, John	Pickering	1
1873	Henderson, John	Woodville	1
1858	Hewitt, Wm. J	Consecon	3
1860	Hicks, Wm	Orangeville	1
1872	Hill, Edward	Haliburton	1
1869	Hill, Newton	Newtonville	1
1850	Hodgson, John	Cartwright	2
1832	Howard, Vincent B., Sup'd.	Cobourg	15
1864	Howell, Jacob E., M.A.	Trenton	1
1871	Howson, Wm. G	Bradford	1
1839	Hughes, James, Sup'd	Colborne	10
18 4	Hunt, John	Yonge Street North	3
1861	Hunter, Samuel J	Toronto Third	2
1850	Huntingdon, Silas, Sup'd	Belleville	1
1857	Irwin, William, Fin. Sec	Cookstown	3

1854	Jacques George	Saugeen	2
1869	James, Richard J.	Morrison	1
1872	Jamieson. William S	*Undergraduate*, Vic. College.	1
1837	Jeffers, W., D.D	Cobourg	1
1856	Jeff ey, Thos. W., Fin. Sec.	Toronto Second	2
1844	Jennings, David, Sup'd	Weston	10
1870	Jewell, John Arthur, B.A	Blairton	2
1854	Johnston, David A., Sup'd.	Belleville	2
1870	Johnston, William	Paisley	1
1860	Johnson, Joshua H., M.A	Toronto 3rd (Agent Vic. Coll.)	2
1873	Johnson, Francis	Oakwood	1
1871	Jolley, William Clowes	Allenford	2
1826	Jones, Richard, Sup'd	Cobourg	10
1873	Keam, Frank	Cobourg	1
1860	Kenney, George H	Bruce Mines	1
1856	Keough, Thomas S	Yonge Street Centre	1
1856	Kilgour, Joseph	Shannonville	2
1853	Koyl, Ephraim L	Stouffville	2
1848	Laird, John G., *Chairman.*	Owen Sound	2
1855	Laird, Wm. H	Oshawa	1
1871	Lake, Charles V	Scarboro	1
1856	Lake, John, N. Sup'y	Toronto Third	4
1962	Lambly, O. R., Fin. Sec	Brighton	2
1871	Langford, Charles	Barrie	1
1856	Learoyd, John	Yonge St. South (Eglington).	3
1861	Leech, George	Brock	1
1860	Leech, Webster Wesley	Bracebridge	2
1873	Legate, Thomas	Thornbury	1
1825	Lever, John, Sup'd	Sidney	15
1865	Locke, Joseph H	Weston	3
1873	Lyons, Almon P	Penetanguishine	1
1874	McAmmond, Foster,	Ameliasburgh	1
1873	McCamus, John A	Hall's Bridge	1
1841	McCallum, J W., *Chair n'n*	Collingwood	3
1871	McCauley. Samuel	*Student* Victoria College	1
1863	McClung, James A	Klineburg	3
1867	McCulloch, Robert	Woodville	3
1840	McCullough, William	Colborne	3
1850	McDonald, Davidson, M.D.	Schedzaka, Japan	1
1851	McDougall, George	Edmouton House	4
1866	McDougall, John	Morley, &c	2
1846	McDowell, D.C., *Chairman.*	Barrie	3
1851	McDowell, Henry	Oakwood	2
1832	McFadden, William, Sup'd.	Brampton	1
1868	McFarlane, James	Penetangushine	2
1870	McIntyre, Charles E.	Plainville	1

1833	McMullen, Thomas, Sup'y	Yorkville	6
1840	Madden, David B., Sup'd	Oshawa	2
1834	Manly, John G., Sup'y	Toronto	1
1869	Manning, Henry M	White Fish Lake	1
1860	Matheson, James	Albion	3
1870	Matthews, Henry S	Arnemesia	2
1870	Metcalfe, James F., Sup'y	Darlington	2
1850	Miller, Aaron D., Sup'd	Belleville	3
1829	Miller, Gilbert, Sup'y	Picton	28
1873	Morrison, W. R	Edmonton House	1
1847	Nelles, Samuel S., D.D.	*Principal*, Victoria College	25
1827	Norris, James, Sup'd	Omemee	9
1873	Olivant, Edward	Shannonville	1
1871	Patchell, Thomas H	Streetsville	1
1846	Pettyson, Wm. M	Thornbury	3
1858	Peake, William H	Fenella	1
1862	Perry, Charles E	Hanover	2
1872	Perry, David	Port Elgin	2
1872	Pepper, John, B.A	Rugby	2
1870	Phillips, Alfred M	*Student*, Vic. Coll	2
1828	Philp, Samuel C., Sup'd	Prince Albert	1
1856	Philp, Samuel C., jun	Prince Albert	2
1873	Pickering, John,	Prince Albert	1
1842	Pollard, William, *Chairman*	Victoria, V. I.	4
1863	Poole, Jacob, Sup'y	Cookstown	10
1846	Poole, William, H	Toronto Fifth	2
1870	Potter, Austin	Yonge Street South	1
1857	Potter, Richard	Campbellford	3
1857	Potts, John	Toronto First	2
1840	Price, William, Sup'd	Toronto First	2
1869	Reid, Thomas R	Alton	2
1871	Reid, Thomas J.	Whitby	2
1862	Reynar, Alfred H., M.A.	*Professor*, Victoria College	10
1874	Reynolds, George S	Albion	1
1854	Richardson, George T	Pickering	1
1851	Richardson, William	Milford	1
1873	Richardson, Henry	Trenton	1
1367	Robison, Matthew.	Moira	1
1871	Robinson, Isaac N.	Markham	1
1831	Rose, Samuel	*Book Steward*, Toronto	10
1873	Rose, Samuel P.	Peterboro'	2
1872	Ross, Andrew W	Newcastle	1
1854	Roy, James, M A	*Prof.* Ladies' College, Whitby	1
1859	Rupert, E S., B A.	Percy	2
1855	Russ, Amos E.	New Westminster, &c	4

6	1969	Ruttan, John H.	Norway House	2
2	1867	Ryan, William	Thirlow	1
1	1825	Ryerson, Egerton. D. D, LL. D,	*Chief Supt. Ed.*, Toronto	30
1				
3	1841	Sallows, Edward, Sup'd	Collingwood	6
2	1871	Salton, Samuel	Brudenell, &c.	1
2	1836	Sanderson, John, 1st., Sup'd	Peterboro'	12
3	1852	Sanderson, Joseph E., M.A.	Whitby, Gov. Ladies College	1
28	1354	Savage, John, W	Omemee	3
1	1854	Scales, William	Stirling	3
	1834	Scott, Jonathan, Sup'd	Brampton	5
25	1855	Scott, Wm. L	Lakefield	2
9	1871	Sellery, Samuel	*Student*, Vic. Coll	1
	1871	Semmens, John	Nelson River	1
1	1871	Sexsmith, Wm. V	Salt Spring, &c	2
1	1851	Shaw, John *Chairman, and Secretary of Conference*	Toronto Fourth	2
3	1873	Shorey, Sidney J	Stirling	1
1	1867	Sing, Samuel	Madoc	2
2	1873	Sliter, Thomas	Darlington	1
2	1865	Smiley, John, M. A	Mono	3
2	1870	Smith, Charles	Brampton	1
2	1857	Smith, Robert H	Innisfil	2
1	1871	Smith, Wm E	Scarboro'	2
2	1872	Snowden, Thomas	Coldwater	2
1	1851	Starr, J. Herbert	Streetsville	3
4	1831	Steer, Wm. Sup'd	Grafton	18
10	1851	Steinhaur, Henry	Woodville	2
2	1873	Strachan, Richard	Arthemesia	1
1	1832	Sunday, John, Sup'd	Alderville	17
3	1855	Sutton, William	Manitoulin Islands, &c	2
2				
2	1843	Taggart, Charles	Brighton	1
2	1839	Taylor, Lachlin, D.D	*Miss. Sec.*, Toronto	10
2	1870	Thibaudeau, Alexander	Wiarton	1
10	1873	Thomas, Henry	Cooksville	1
1	1870	Thompson, Christopher, L.	Cariboo	1
1	1853	Tomblin, William	Bridgewater	3
1	1873	Torrance, William	Sutton, Ont	2
1	1865	Totten, John W	Rosemount	1
1	1868	Tovell, Isaac	Toronto Third	2
1	1873	Toye, Reuben	McKellar	2
10	1868	Tozeland, John	Flinton, &c	3
2	1861	Tucker, William	Walter's Falls	3
1	1870	Turner, James	Burrard Inlet	1
1	1841	Turver, Charles, Sup'd	Davenport and Seaton	5
2				
4	1829	Vandusen, Conrad, Sup'd	Whitby	3

1874	Waite, Joseph	Klineburg	1
1873	Walker, George.	Durham	1
1870	Walton, John, 2nd	Poplar Point	1
1831	Warner, Lewis, Sup'd	Victoria, Saskatchewan	1
1862	Washington, George M.A	Fenelon Falls	1
1861	Washington, Wm, C.M.A	Warsaw	1
1869	Watson, Coverdale	Yorkville	1
1869	Wass, John B., B.A	Denbigh, etc	2
1846	Webster, John	Chatsworth	2
1861	Weldon, Isaac	Ameliasburg	1
1853	Wicher, John W	Keene	1
1873	Wilkinson, R.C	Walkerton	3
1874	Wilkinson, John M	Markdale	3
1858	Will, Phineas D	Paisley	1
1867	Williams, David	Canton	1
1840	Williams, Thomas	Gordon River &c	1
1856	Willoughby, N.R., M,A	Yorkville	3
1860	Willmott, John C., M.A	Parry Sound, etc	2
1866	Wilson, Albert Charles	Cobocoonk	2
1862	Wilson, John Carroll	Manvers	3
1854	Wilson, John V	Avening	3
1874	Wilson, Thos. B	Omemee	1
1866	Withrow, Wm. H., M.A	Toronto, Ed.S.S.Publications	1
1826	Wood, Enoch, D.D., *President; Missionary Sec.*,	Toronto	27
1864	Woodsworth, James	Hastings	1
1852	Woolsey, Thomas	Rama	1
1873	Workman, George C	*Undergraduate*, Vic. Coll	2
1863	Young, Egerton Ryerson	Berens and Pigeon River	2
1842	Young, George, *Chairman*	Winnipeg	7
1831	Young, William, Sup'd	Trenton	15
1868	Young, William John	Demorestville	1

THE LONDON CONFERENCE.

1842	Ames, William	Park Hill	2
1855	Andrews, Alfred	Tilsonburg	1
1845	Armstrong, James, Sup'd	Thorold	6
1845	Armstrong, John, Sup'd	Listowel	7
1874	Balmer, Robert H	Dawn Mills	1
1873	Baugh, William	Elora	1
1859	Bawtenheimer, Peter, Sup'y	Woodstock	2
1831	Baxter, John, Sup'd	Ridgeway	15
1842	Baxter, Michael, Sup'd	Font Hill	3
1864	Bell, Robert	Jerseyville	1
1863	Benson, Manly	Hamilton, (Zion Tabernacle)	2
1852	Berry, Francis, *Chairman*	Sarnia	3
1871	Berry, Henry	Peel	1
1783	Bettschen, David	Harriston	1
1871	Bielby, William M	Erin	1
1837	Biggar, Hamilton, Sup'd	Brantford First	23
1860	Brethour, David L., Fin. Sec.	Winsdor	2
1859	Bristol, Coleman, M.A	Fullarton, &c	2
1858	Brock, Thomas	Clinton	1
1857	Broley, James	Dungannon	2
1860	Brownell, Daniel E.	St. George	1
1853	Bryers, William	Port Dover	3
1862	Burns, Nelson, M.A., Sup'y	Thorold	1
1824	Byrne, Claudius, Sup'y	Fairfield	19
1866	Campbell, T. Metcalfe	Ridgeway	2
1867	Carson, Wellington W	Hamilton, (King Street)	2
1846	Case, George, Sup'd	London	1
1860	Chalmers, David	Waterdown	1
1868	Chambers, Alexander C	Clifton	1
1846	Chapman, William, Sup'd	London	1
1868	Charlton, James	London East	1
1868	Chown, Edwin, B.A	Beamsville	1
1857	Christopherson, Hall	Wellington Square	3
1841	Clappison, David C	Westminster	3
1866	Clark, George	Forest	2
1857	Clarkson, John B., B.A.	Woodstock	1
1862	Clement, Benjamin	Fairfield	2
1855	Cobb, Thomas	Elora	1
1840	Coleman, Francis, Sup'd	St. Catharines	1
1862	Colling, Thomas, B.A	St. Catharines	1
1862	Colling, Joseph	Hagarsville	1
1865	Cookman, Christopher	Berlin	2
1874	Cooley, John W	Listowel	1
1858	Cornish, George H	Norwich	1

1822	Corson, Robert, Sup'd	Cainsville	2
1839	Cosford, Thomas, *Chairman*	Mount Forest	1
1873	Couzens, C. C	Watford	1
1855	Crane, Isaac	Londesboro'	3
1851	Crews, Thomas	Dorchester Station	1
1856	Cross, William	Oneida	4
1874	Crossley, Hugh T	Fingal	1
1868	Davy, Robert	Brussels	2
1869	Deacon, Joseph	Wellesley	2
1851	Dicksen, G.N.A.F.T., Fin. Sec., St. Thomas		3
1854	Dyer, James E	Lucan	3
1866	Eby, Charles B., B.A	Hamilton	2
1869	Edwards, Abel	East Zorra	2
1552	Edwards, Andrew	Belmont	2
1867	Edwards, William W	Wallaceburgh	3
1827	Evans, Ephm., D.D., Chmn	*Governor*, Muncey	3
1863	Ferguson, George	Vienna	3
1857	Fessant, Edwin	St. Clair	1
1869	Fife, William H	Cayuga	1
1866	Fisher, John S	Lucknow	2
1868	Ford, William J	Newbury	1
1853	Forman, Richard J	Drayton	3
1853	Fowler, Robert, M.D	Fergus	2
1860	Freshman, Charles, D.D	Ingersoll	3
1873	Fydell, Thomas R	Wyoming	1
1872	Gee, Thomas	Blenheim	1
1850	German, John W	Mount Pleasant	1
1853	German, Peter	Port Stanley	3
1833	Gilbert, C. W. M., Sup'd	Lyndoch	16
1872	Goodwin, William	Exeter	1
1859	Goodwin, James	Welland	3
1856	Graham, James	Goderich	2
1846	Gray, James, Chairman, Sec. of Conference, Milton		2
1849	Griffin, Wm. S., *Chairman*	Chatham	2
1872	Guest, Joseph	Smithville	1
1856	Hadwin, Thomas	Woodslee	2
1870	Hall, Robert Henry	Alvinston	1
1856	Hamilton, Christopher	St. Williams	3
1844	Hanna, Thomas	Tyrconnell	2
1858	Hannon, James	London, North Street	3
1867	Hare, John J., B.A	London, North Street	2
1864	Harris, Alexander G	Florence	3
1851	Harris, James	Fingal	2
1851	Hawke, William, Fin. Sec	Howick	3
1872	Hawkins, Charles W., B.A.	Thorold	1
1855	Hay, William, Sup'd	Guelph	1
1858	Hayhurst, William	Peel	3

1867	Healy, Ezra A., Sup'd	Drayton	2
1872	Henderson, William	Zion	1
1857	Henderson, Wm. C., M.A.	Stratford	3
1856	Herkimer, Wm., Sup'd	New Credit	3
1871	Hill, Henry E	Moore	1
1844	Hill, Joseph	Milbank	1
1872	Hobbs, Richard	Berlin	1
1850	Hodgson, John	Cartwright	1
1873	Hodson, Joseph M	Cainsville	1
1863	Holmes, Joseph W	Richwood	2
1841	Holtby, Matthias, Sup'y	Lynedoch	16
1855	Hough, John	Trowbridge	3
1840	Howard, Isaac B., *Chairm'n*	Guelph	2
1855	Howard, Thomas S	Glanford	3
1872	Hunt, Ambrose	Romney	3
1854	Hunt, David	Kingsville	3
1826	Hurlburt, Asahel, Sup'd	Mitchell	8
1844	Hurlburt, Erastus	Onondaga	2
1851	Hutchinson, John	Hamilton, John Street	6
1868	Isaac, John R	Moore	1
1854	Ivison, James A., Sup'd	Strathroy	2
1867	Jackson, Thomas	Oxford Centre	1
1859	Johnston, H., M.A., Fin. Sec	Hamilton, (Centenary)	2
1867	Jones, Edmund S	Amherstburg	2
1867	Jones, Peter W	Rockwood	2
1863	Kappele, Stephen	Preston	2
1862	Keagey, John B., B.A., Sup'y	Dundas	8
1868	Keefer, Benjamin B	Brantford Second	2
1862	Kellam, Henry, Fin. Sec	Wingham	2
1841	Kennedy, George, Sup'd	Ingersoll	4
1857	Kennedy, James	Salford	1
1863	Keppel, John H	Princeton	2
1853	Kerr, John L	Leamington	1
1872	Kettlewell, William	London, (Pall Mall)	1
1862	Laird, James	Teeswater	2
1870	Lanceley, John E	Guelph	1
1857	Langford, Alexander	Brantford First	1
1837	Lanton, Henry, Sup'd	Hamilton First	5
1855	Latimer, James F., Sup'y	London	2
1842	Lavell, Charles, M.A.	Seaforth	3
1861	Lewis, Joshua P	Hamilton, (Simcoe Street)	1
1854	Lund, William	Exeter	3
1863	McCartney, James	Watford	2
1867	McCollum, Edwin, Sup'd	Blenheim	1
1873	McCulloch, Andrew	Aylmer, Ont	1
1858	McDonagh, William	Aylmer, Ont	2

1857	McLean, Hugh	Nissouri	2
1851	McNamara, George	Garafraxa	2
1869	Madden, George C	Yarmouth	2
1854	Masson, James	Oil Springs	1
1871	Maxwell, William J	Park Hill	2
1856	Meacham, Geo. M., M.A	Dundas	1
1828	Mesmore, Joseph, Sup'd	Simcoe	12
1856	Milliken, Andrew	Bervie	3
1851	Mills, John	Girmsby	2
1869	Mills, William	Georgetown	1
1865	Mitchell, George, B.A	Kincardine	3
1871	Mooney, James	Howick	1
1872	Morrow, Charles R.	Grimsby	1
1871	Morden, Thomas E., B.A	Preston and Paris	1
1842	Morton, William	Nanticoke	1
1859	Neelands, John	Wyoming	1
1870	Odery, Joseph	Otterville	1
1856	Parker, W. R., M.A., Chmn.,	London, Dundas Street	1
1852	Pearson, Thomas D	Oakville	3
1827	Phelps, Richard, Sup'd	Grimsby	3
1868	Phillips, Robert	Arthur	2
1860	Philp, John, B.A., Fin. Sec.	Paris	2
1840	Philp, William, Sup'd	Waterdown	7
1854	Pinch, Richard	Monckton	1
1851	Preston, James, Fin. Sec	Thorold	1
1847	Reid, Henry	Kirkton	1
1840	Reynolds, Joseph, Sup'd	Gransby	1
1869	Reynolds, Robert	Kippin	2
1840	Rice, Luther O	Bayfield	2
1837	Rice, Samuel D., D.D., *Principal W. F. College*,	Hamilton	17
1867	Ridley, John	Font Hill	3
1868	Rigsby, Walter	Caistorville	3
1871	Robbins, John	Oakville	2
1865	Robinson, John H	Merritton	2
1857	Ross, William W	Hamilton, (Centenary)	1
1867	Ross, James S	Point Edward	2
1866	Russell, Alfred L., B.A	Wardsville	1
1861	Russell, John	Arkona	3
1858	Ryan, David	Blenheim	2
1856	Ryckmam, E. B., M.A., *Governor Dundas Wes. Institute*		2
1820	Ryerson, John, Sup'd	Brantford Second	15
1853	Salt, Allan	Muncey	3
1837	Sanderson, Geo. R. *Chm n*	St Catharines	1
1866	Saunders, John, B.A	Culloden	1
1851	Savage, William	Smithville	3

1866	Scott, John, B.A	Lowville	1
1870	Scott, John Gardiner	Harrison	1
1854	Shannon, William	Napier	1
1862	Shepherd, William W	Cainsville	2
1841	Sheply, Joseph, Sup'd	Nissouri	1
1858	Sherlock, Benjamin	London, South	1
1832	Sickles, Abraham	Muncey	1
1846	Silvester, Charles	Niagara	2
1846	Slater, James, C., Fin. Sec	Strathroy	1
1870	Smith, John V	St. Thomas	1
1872	Smith, John Tatler	Waterdown	1
1871	Sparling, W. W	Washington	1
1871	Stafford, Charles, E	Holmesville	2
1850	Stephenson, William	Hamilton (John Street)	2
1870	Stephenson, John C	Acton	1
1858	Stinson, Joseph H	Waterford	1
1850	Stobbs, Thomas	Drummondville	2
1871	Stonehouse, James H	Sombra, &c	2
1855	Stringfellow, Charles	London North	2
1864	Sutherland, D. G, M.A	Galt, Fin. Sec	1
1850	Swann, Matthew	Listowel	1
1874	Swann, Francis	Drayton	1
1855	Sweet, Edmund E., Sup'd	Brantford first	1
1863	Tennant, Elisha	New Credit	3
1861	Teskey, Ebenezer	Adelaide	1
1869	Thompson, Daniel	Harmony	2
1856	Tucker, Richard L	Port Rowan	2
1855	Tucker, Samuel	Washington	2
1839	Tupper, R. F	Mount Brydges	1
1869	Turner, Wm. T	Lynedoch	1
1874	VanCamp, Albert J	Holstein	1
1863	Waddell, Robert H	Petrolia	1
1852	Wakefield, John, Fin. Sec	St. Mary's	2
1821	Waldron, Solomon	Sarnia	5
1870	Walsh, William	St. George	1
1857	Washingson, George, Sup'y	Oakville	15
1860	Watson, Wm. C., M.A	Dawn Mills	2
1873	Watson, James	Belmont	1
1859	Whiting, James	Dunnville	2
1846	Williams, Jno. A., President	Simcoe	2
1869	Williams, Richard W	Alisa Craig	3
1832	Williston, John K., Sup'd	Strathroy	10
1836	Willoughby, William	Seneca	1
1873	Wilson, Jasper	Port Stanley	1
1856	Wilson, Samuel	Mitchell	3
1867	Woodsworth, Richard W	Ridgetown	1
1863	Wright, W. P., M.A., B.D	*Prof. Female Coll.*, Hamilton	11

THE MONTREAL CONFERENCE.

1859	Adams, Richard N. Sup'd.	George's Lake	1
1858	Adams, William	Dudswell	3
1869	Allen, James	Kingston 2nd	1
1873	Allen, William A.	Stanstead	2
1863	Allum, Charles	Renfrew, &c	1
1848	Armstrong, John, 2nd	Montreal Seventh	2
1855	Atkinson, Thomas	Maitland	2
1859	Austin, Nathan	Lachine	1
1871	Austin, William	Kennebec	1
1869	Awde, James	Montreal Fifth	2
1858	Bell, Thomas	Durham, P.Q.	1
1846	Blackstock, William S.	Napanee	1
1872	Blades, John T.	Point Levis	1
1858	Bland, Henry F., *Chairman*	Quebec	1
1856	Bond, Stephen	Kemptville	2
1835	Borland, John, *Chairman*	Melbourne	1
1872	Brick, John G.	Inverness	3
1854	Briden, William	Catarqui	2
1856	Brown, William D	Aultsville	2
1873	Brown, Thomas C.	Compton	2
1839	Byers, Henry, Sup'y	Kingston	27
1862	Cairns, Hugh	Clarenceville	1
1859	Campbell, Alexander	Cornwall	3
1873	Carr, Joseph	North Gower	1
1864	Chambers, Andrew B	Montreal Sixth	3
1856	Charbonnel, Thomas	Compton	1
1872	Clipsham, John W.	Hatley and Cassville	3
1857	Connolly, Daniel, *Fin. Sec.*	Sherbrooke	3
1841	Constable, Thomas W.	Spencerville	2
1863	Corbett, John	Grenville	3
1870	Craig, William.	Beachburg	1
1850	Creighton, William, Sup'd.	Almonte	2
1872	Crookshank, Simon	Island Brook	2
1872	Crothers, William J., B.A.	Huntingdon	3
1873	Crozier, James G.	Newburgh	2
1841	Davis, George H	St. Johns	1
1854	Davies, John	St. Armand	2
1872	DeGruchy, Edward	Bolton (French)	3
1858	Dorion, Joseph A.	Shefford	2
1848	Douglas, George, LL.D.	Montreal, *Theol. Prof.*	4
1851	Dowler, John A	Glentay, etc	3
1855	Drennan, Alexander	Metis	2
1855	Dyre, W. R.	Perth	1
1872	Easson, Richard	Kingston First	2

	1841	Elliott, James, *Chairman* ...	Kingston First	1
	1839	English, William	Dunham	2
1	1842	Fear, Samuel	Tamworth	2
3	1869	Ferguson, John	Selby	1
1	1873	Flanders, Charles R.	St. Armand	2
2	1856	Fowler, Hiram	Westmeath	1
1	1872	Franklin, Benjamin	Bell's Corners	1
2	1863	Freshman, Jacob	Gananoque	1
2	1861	Galbraith, William	Montreal Third	3
1	1869	Garrett, John C.	North Augusta	2
1	1874	Gifford, George A	Point Fortune	1
2	1858	Gordon, James A.	Prescott	3
1	1868	Grenfell, John	Bolton	2
1	1869	Haddon, Thomas	Leeds	1
1	1865	Hagar, Joseph M., M.A. ...	Waterloo, P.Q.	2
1	1858	Hall, William, M.A.	Ottawa, East	3
2	1850	Hammond, R. M.	North Gower	2
1	1855	Hansford, Wm., *Chairman*	Stanstead, *Gov. Wes. Coll.* ...	4
3	1862	Hardie, Alexander, M.A. ...	Lawrenceville.	2
2	1836	Hardie, David, Sup'd	Lawrenceville	1
2	1871	Henderson, James	Sherbrooke	1
2	1871	Hiscox, John	North Gore	2
27	1871	Holmes, A. Lee, B.A.	Stanstead, *Prin. Wes. Coll.*	2
1	1861	Holmes, John	Arnprior	1
3	1861	Hooker, Le Roy, *Fin. Sec* ...	Coaticooke	2
1	1853	Houghton, Luther, Sup'y ...	Brockville	12
3	1844	Howes, John, *Fin. Sec.*	Portage du Fort	1
1	1871	Hughes, Silas J.	Montreal Student	1
3	1856	Hunt, Francis	Franklin Centre	1
3	1856	Hunter, William, *Chairman*	Ottawa Centre	2
2	1836	Hurlburt, Silvester, Sup'd.	Prescott	11
3	1855	Huxtable, George G.	North Wakefield	2
1	1859	Ireland, Francis C., Sup'y.	Montreal Fourth	4
2	1863	Irvine, Henry	Three Rivers	2
2	1858	Jackson, Samuel, Sup'y	Frelighsburg	4
3	1862	Jackson, William	Danville	1
2	1869	Joliffe, William J.	L'Orignal	1
1	1862	Jones, Cornelius A	Cookshire	3
2	1869	Kennedy, David, M.A., B.D.	Huntingdon	1
3	1834	Keough, Jabez B.	Bell's Corners	2
2	1833	Ker, Peter	Thurso	1
4	1863	Kines, James, *Fin. Sec.*	Odessa	2
3	1869	Knight, Adolphus G., B.A.	Shawbridge	1
2	1871	Knowles, Henry W.	*Student*, Montreal	2
1	1870	Knox, William	*Student*, Montreal	2
2	1873	Kropp, Henry	Rankin	1

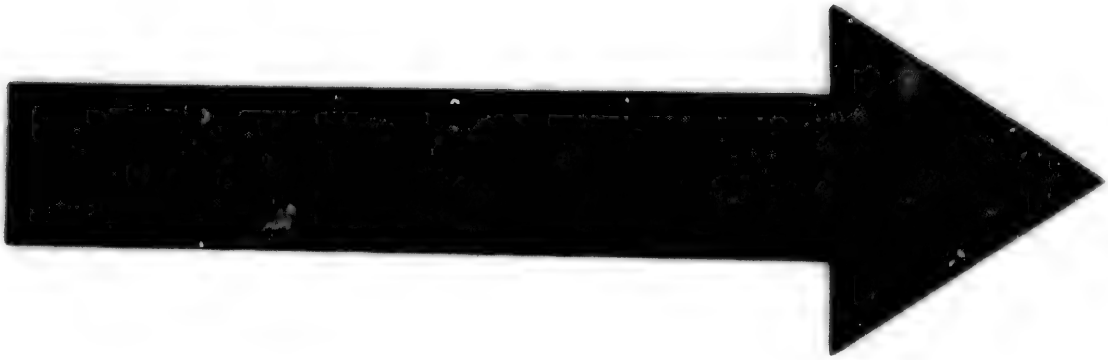

IMAGE EVALUATION
TEST TARGET (MT-3)

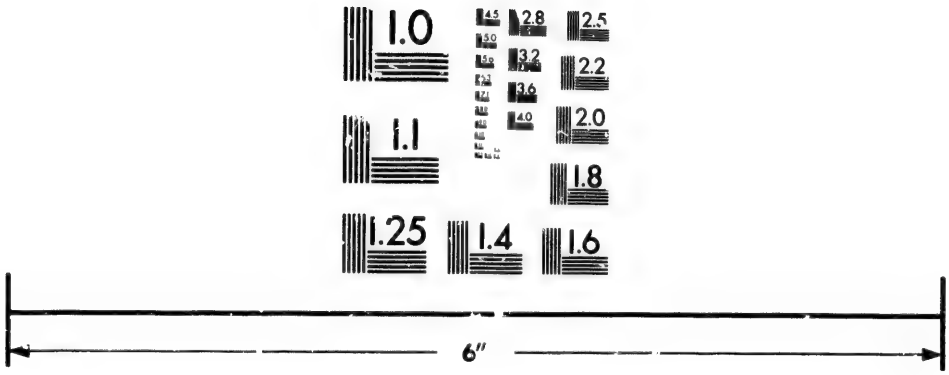

Photographic Sciences Corporation

23 WEST MAIN STREET
WEBSTER, N.Y. 14580
(716) 872-4503

2.8
2.5
3.2
2.2
2.0
1.0

1870	Leach, John J.	Amherst Island	1
1843	Lochead, Robert	Bury	1
1868	Longley, Benjamin, B.A	Georgeville and Magog	2
1860	Lucas, Daniel V.	Farmersville	3
1861	McCann, Alfred	Wilton	2
1871	McCarrol, John	*Student*, Montreal	1
1861	McCullough, Wm. S., M.A.	Pittsburgh	2
1837	McDonald, Malcolm, Sup'd.	Stanstead	19
1847	McGill, William, *Fin. Sec.*	Almonte	2
1851	McRitchie, Geo., *Chairman.*	Brockville	2
1857	Mark, Robert, M.D.	Ottawa West	2
1852	Maudsley, Samuel E	Mattawa	1
1871	Meyer, Henry	Raglan	1
1859	Might, Samuel	Battersea	2
1856	Miller, William W.	Moulinette	2
1870	Millyard, Reuben	*Student*, Montreal	2
1873	Munroe, John A	Roblin	1
1862	Morrow, Edward, M.A	Portsmouth	1
1871	Meyer, Henry	Hamilton (German)	1
1855	Norton, William	Alice	3
1869	Oliver, Robert F	Renfrew	2
1846	Osborne, John C	Onslow	2
1857	Parent, Amand	Lake of Two Mountains	1
1871	Patterson, Allan	Waterloo, P.O.	1
1866	Pearen, James, B.A	Sawyerville	2
1862	Pearson, Marmaduke L	*Fin. Sec.*, Matilda	1
1873	Pearson, William	Winchester	1
1871	Perley, William F.	Cataraqui	2
1856	Peterson, A. L.	Edwardsburgh	2
1863	Phillips, Samuel B., Sup'y	Aylwin and Victoria	1
1853	Phillips, Samuel G.	Lachute	3
1873	Pyke, William	Farnham	2
1865	Raney, William	Carleton Place	2
1868	Reynolds, Francis C.	Richmond	1
1867	Richardson, Ezekiel	Bryson	2
1859	Richardson, James E.	Granby	2
1868	Bilance, William	Centreville	1
1872	Roadhouse, Job	Bearbrook	3
1862	Robinson, Richard	Frelighsburg	1
1845	Robinson, Robert	Newboro	1
1856	Robson, Ebenezer	Morrisburg	2
1863	Rogers, George	Odelltown	1
1860	Rose, Brock	Fitzroy Harbor	2
1870	Rutledge, William L.	*Student*, Montreal	2
1855	Sanderson, William	Playfair	3

1869	Saunders, Jabez B	South Mountain	2
1865	Scanlon, John	Hemmingford	2
1869	Schram, George A.	*Student*, Montreal	2
1857	Scott, John, Sup'y	Montreal Fourth	5
1873	Scott, Moses	Beeby Plain	1
1836	Scott, Wm., *Chairman*	Smith's Falls, *Sec. of Con.*	1
1836	Selley, John B., M.D., Sup'd	Chambly	1
1828	Shaler, Henry, Sup'd	Kemptville	12
1864	Shaw, W. I., B.A., LL.B.	St. Lambert	1
1858	Sheridan, William	Merrickville	2
1872	Shibley, Samuel	Carleton Place	1
1870	Shier, Richard	Mansonville	2
1858	Shorey, Edmund S.	Bath	1
1855	Short, William	Harrowsmith, &c	3
1872	Shortt, William K., B.A	Ormstown	2
1870	Simpson, James	Long Island Locks	1
1849	Smith, Andrew A	Newburgh	2
1866	Smith, Nathaniel	Morven & Gosport	1
1874	Smith, Wm. T	Richmond	1
1867	Sparling, J. W., B.D	Aylmer, Que., *Fin. Sec.*	2
1873	Sparling, W. H	Sutton, P. Q	2
1865	Squire, George H., B.A	Chelsea	1
1860	Stafford, Ezra A	Montaeal, 4th	1
1858	Stenning, George	Clarendon	3
1862	Stewart, John	Knowlton	1
1864	Stewart, John H	Elgin	2
1855	Sutherland, Alex., *Chm'n.*	Montreal First	5
1871	Syvret, John	Roxton	2
1869	Taylor, Edward H	Hudson	1
1873	Taylor, Ernest M	Montreal Second	1
1862	Taylor, William	Avonmore	2
1858	Teeson, Samuel	Osgoode	3
1871	Timberlake, William	Coaticooke	3
1873	Tisdale, Mark	Shawbridge	1
1827	Tomkins, John, Sup'd	Stanstead	5
1856	Walton, John	Pakenham	3
1854	Ward, Edward A	Chambly	1
1873	Ward, Joseph	Smith's Falls	1
1872	Webster, John, 2nd	Farmersville	1
1872	Werden, Jemes E	Pittsburg	1
1872	Whiteside, Arthur	*Student*, Montreal	2
1845	Whiting, Richard, Chm'n	Pembroke	2
1870	Wilkinson, Isaac	Bourg Louis	1
1861	Williams, Thomas G	Winchester	1
1369	Wilson, John	Montreal 2nd	2
1867	Wilson, John B.A	Lyn	1
1850	Wilson, Richard, Sup'd	Kingston	2
1868	Winter, David	New Glasgow	2

APPENDIX II.

AN ALPHABETICAL LIST OF CIRCUITS.

The figures in the List denote the order in which the Circuits are arranged in the Stations

THE TORONTO CONFERENCE.

Albion	20
Alderville	116
Alliston	77
Allenford	38
Alton	19
Ameliasburg	139
Angus	62
Artemesia	34
Aurora	73
Avening	45
Baltimore	105
Barrie	56
Beaverton	101
Belleville	136
Berens and Pigeon River	165
Blairton	183
Bloomfield & Cherry Valley	141
Bobcaygeon	127
Bond Head	74
Bowmanville	87
Bracebridge	63
Bradford	71
Brampton	14
Bridgewater	153
Brighton	110
Brock	99
Bruce Mines	50
Brudenell & Carlow	153
Burrard Inlet	178
Campbellford	112
Cannington	100
Canton	104
Cape Crocker	41
Cariboo	180
Cartwright	96
Castleton	109
Chandos	135
Chatsworth	36
Chinguacousy	17
Christian Islands	47
Coboconk	131
Cobourg	102
Colborne	108
Cold Water	67
Collingwood	42
Consecon	137
Cookstown	76
Cooksville	16
Darlington	90
Davenport & Seaton	7
Demorstville	146
Denbigh & Abinger	157
Durham, Ont.	27
Edmonton House	169
Fenella	115
Fenelon Falls	130
Flinton & Addington Road	154
Fort Simpson	183
Frankford	147
Garden River &c	51
Grafton	107
Halliburton	129
Hall's Bridge & Mud Lake	134
Hanover	32
Hastings	113
Hendingly & Boyne River	161

Hilsdale, Penetanguishene 61
Hiawatha 125
High Bluff 163
Horning's Mills..... 82
Huntsville 65

Indians Tribes, B,C..... 181
Innisfil... 77
Invermay 28

Keene 122
Kilineburg 21

Lac-La-Pluie 55
Lakefield..... 127
L'Amable 156
Leslieville 8
Lindsay 119
Lloydtown 75

McKellar 68
Madoc 155
Manvers 98
Manitoulin Island..... 49
Markham 92
Markdale 5
Marmora..... 145
Maynooth 158
Meaford 24
Meaford South 25
Milbrook..... 118
Milford 142
Minden 128
Moira 151
Mono 81
Morley & Bow River 173
Morrison..... 66
Mount Albert 79

Nanaimo 176
Nelson River..... 168
Newcastle 88
Newmarket 72
Newtonville 88
New Wesminster 177
Nichola Valley 182
Norway House 166
Norwood..... 123

Oakwood..... 120
Omemee 121
Orangeville 18
Orillia 58
Oshawa 86
Osprey..... 44
Owen Sound 23
Oxford House 167

Paisley 31
Palestine..... 164
Parry Sound and French River 48
Percy 114
Peterboro' 117
Pickering 91
Picton..... 140
Plainville 126
Poplar Point 165
Port Elgin 29
Port Hope 108
Prince Albert 95
Prince Arthur's Landing... 54

Rama 60
Rosemount..... 80
Rosseau 70
Rugby... 59

Salt Spring & Maple Bay... 175
Sarawak 37
Saugeen 40
Sault Ste. Marie 52
Scarboro'..... 9
Scugog..... 96
Shannonville 150
Shelbourne..... 22
Shidzhuka 185
Sidney 143
Silver Islet 53
Smithfield 111
Snake Island, &c 84
Spence..... 69
Stayner 46
Stirling 146
Stouffville 93
Streetsville..... 15
Sutton, Ont. 83
Sumas & Chilliwack..... 179

Thornbury	43
Thurlow	118
Tiverton	30
Toronto First	1
" Second	2
" Third	3
" Fourth	4
" Fifth	5
Trenton	143
Uxbridge	94
Utterson	64
Vespra	57
Victoria (Saskatchewan)	147
Victoria & Saanich	174
Walter's Falls	26
Walkerton	33
Warsaw	126
Wellington	138
Weston	13
Whitby	85
White Fish Lake	172
Wiarton	39
Winnipeg	160
Woodville	132
Woodville (Saskatchewan)	170
Yeddo (Japan)	184
Yonge Street South	10
" " Centre	11
" " North	12
Yorkville	6

THE LONDON CONFERENCE.

Acton	126
Adelaide	107
Alisa Craig	68
Alvinston	112
Amherstburg	92
Arkona	108
Arthur	137
Aylmer, Ont	75
Bayfield	152
Beamsville	32
Belmont	70
Berlin	125
Bervie	155
Blenheim	89
Brantford, First	37
Brantford, Second	38
Brussels	157
Cainsville	17
Caistorville	36
Cayuga	34
Chatham	86
Clifton	28
Clinton	143
Culloden	82
Dawn Mills	101
Dorchester Station	71
Drayton	131
Drummondville	27
Dundas	6
Dungannon	153
Dunnville	30
East Zorra	46
Elora	120
Erin	128
Exeter	65
Fairfield	40
Fergus	121
Fingal	76
Florence	100
Font Hill	24
Forest	109
Fullarton & Hibbard	148
Galt	122
Garafraxa and Luther	129
Georgetown	123
Glanford	10
Goderich	142

Grand River	18
Grimsby	31
Guelph	119
Hagarsville	15
Hall's Bridge & Mud Lake	282
Hamilton, (Centenary)	1
" (John St.)	2
" (King St.)	3
" (Zion Tabernacle)	4
" (Simcoe St.)	5
" German Mission	20
Harmony	151
Harriston	136
Holmesville	145
Holstein	140
Howick	133
Ingersoll	59
Jerseyville	7
Kincardine	154
Kingsville	90
Kippin	66
Kirkton	62
Leamington	95
Listowel	135
London City, North Street	54
" Dundas "	55
" East	56
" South	57
" North	58
Londesboro'	144
Lowville	13
Lucan	67
Lucknow	159
Lynedoch	80
Merritton	25
Millbank	139
Milton	12
Mitchell	147
Monckton	149
Moore	113
Moraviantown	99
Mount Forest	134
Mount Brydges	64
Mount Pleasant	39
Muncey	84
Nanticoke	16
Napier	117
Newbury	97
New Credit	19
Niagara	26
Nissouri	69
Norwich	48
Oakville	14
Oil Springs	115
Oneida	85
Otterville	49
Oxford Centre	45
Paris	41
Park Hill	110
Peel	132
Petrolia	114
Point Edward	105
Port Dover	52
Port Rowan	79
Port Stanley	78
Preston & Paris Ger. Mis.	21
Princetown	43
Richwood	42
Ridgetown	96
Ridgeway	35
Rockwood	127
Romney	93
St. Catharines	22
St. Clair	104
St. George	47
St. Mary's	61
St. Thomas, First	72
St. Thomas, Second	73
St. Williams	53
Salford	60
Sandwich	88
Sarnia	103
Seaforth	146
Seneca	11
Simcoe	50
Smithville	33
Sombra & Walpole Island	118
Stratford	150
Strathroy	106

Teeswater 156
Thorold 23
Tilbury 94
Tilsonburg 81
Trowbridge 141
Tryconnell 77

Vienna 83

Wallaceburg 102
Wardsville 98
Washington 124
Waterdown 8
Waterford 51
Watford 111
Welland 29
Wellesley 138
Wellington Square 9
Westminster 63
Windsor 87
Wingham 158
Woodstock 44
Woodslee 91
Wyoming 116

Yarmouth 74

Zion 130

THE MONTREAL CONFERENCE.

Alice 80
Almonte 64
Amherst Island 34
Anticosti 123
Arnprior 67
Aultsville 57
Avonmore 61
Aylmer, Que 90
Alywin & Victoria 104

Bath 33
Battersea 36
Beachburg 76
Bearbrook 96
Beebe Plain 125
Bell's Corners 91
Bolton, P. Q 130
Bolton, P. Q. (French) 148
Bourg Louis 120
Brockville 44
Bryson 82
Bury 116

Canaan (French) 149
Cataraqui 35
Caughnawaga 151
Centreville 39
Chambly 10
Clarenceville 141
Clarendon 77
Coaticooke 128
Compton 126
Compton (French) 144
Cookshire 114
Cornwall 58

Danville 109
Dudswell 115
Durham, Que 119
Dunham 136

Edwardsburg 54
Elgin 69

Farmersville 47
Farnham 138
Fitzroy Harbour 73
Franklin Centre 13
Frelighsburgh 137

Gananoque 37
Garden & Wolf Islands 26
Gaspe 122
Georgeville & Magog 129
George's Lake 99
Glentay & Maberly 71
Grenville 100

Harrowsmith & Fontenac 40
Hatley & Cassville 127
Hemmingford 12
Hudson 16
Huntingdon 14

Inverness 118
Island Brook 113

Kemptville 51
Kennebec 43
Kingston, First 23
Kingston, Second 24
Knowlton 132

Lachine 9
Lachute 17
Lacolle, (French) 147
Lake of Two Mountains .. 150
Lawrenceville 134
Leeds 117
Long Island Locks 94
L'Original 97
Lyn 46

Mansonville 131
Maitland 48
Martintown 59
Matilda 54
Mattawa 83
Melbourne 108
Merrickville 58
Metis 121
Monckton 163
Montreal, First 1
" Second 2
" Third 3
" Fourth 4
" Fifth 5
" Sixth 6
" Seventh 7
" (French) 142
Morrisburg 55
Morven and Gosport 28
Mount Albert 60

Napanee 27
Newboro' 70
Newburgh 30
New Glasgow 19
North Augusta 49
North Gore 18
North Gower 93
North Wakefield 102

Odelltown 11
Odessa 32

Onslow 81
Ormstown 15
Osgoode 95
Ottawa Centre 87
" East 88
" West 89

Pakenham 66
Pembroke 74
Perth 62
Pittsburg 38
Playfair 78
Point Fortune 95
Point Levis 108
Portage du Fort 75
Portsmouth 25

Quebec 102
Quebec (French) 143

Raglan 86
Rankin German Mission .. 85
Rawdon 21
Renfrew 21
Renfrew and Thorne 84
Richmond 92
Roblin 41
Roxton (French) 145

St. Armand 140
St. Johns 22
St. Lambert, etc 8
Sawyerville 112
Selby 29
Shawbridge 20
Shefford (French) 146
Sherbrooke 111
Smith's Falls 63
South Mountain 52
Spencerville 50
Stanstead 124
Sutton, P.Q. 139

Tamworth 42
Three Rivers 107
Thurso 101

Waterloo, P.Q. 133
Westmeath 75
Wilton 31
Windsor Mills 110
Winchester 65

TABLE OF CONTENTS.

Conference Committees, 6.

Standing and Special Committees, 8.

Obituaries, 14.

Stations: Toronto Conference, 21.
London Conference, 32.
Montreal Conference, 41.

Statistics: Members and Sabbath Schools, 50; Connexional Funds, 65.

Reports of Committees: Contingent Fund, 99; Superannuated Ministers' Fund, 100; Educational Fund, 101; Children's Fund, 101; Church Relief Fund, 102; Sunday School, Fund, 108; Sunday School Library, 112; Memorial, 113; Church Property, 114; Fire Insurance, 115; Superannuated Ministers' Compensation, 116; Temperance, 118.

Faculty of Theology, Cobourg, 118; Faculty of Theology, Montreal, 126.

Special Resolutions, 122; Standing Resolutions, 127.

Course of Study and Examinations, 131.

Educational Institutions: Victoria College, 137; Wesleyan Female College, 140; Montreal Theological Faculty, 141; Dundas College, 142; Stanstead Institute, 142.

Addresses and Replies, 143.

Appendix: I. Minutes of the Toronto Conference, 164,
Minutes of the Hamilton Conference, 166.
Minutes of the Montreal Conference, 169.

II. Alphabetical List of Ministers:
The Toronto Conference, 172.
The London Conference, 179.
The Montreal Conference, 184.

III. Alphabetical List of Circuits:
The Toronto Conference, 188.
The London Conference, 190.
The Montreal Conference. 192.

ls,

n-
d,
8 ;
ty,
en-

al,

ale
Col-